22 PAGES TODAY
"FIRST IN EVERYTHING"

ST. LOUIS POST-DISPATCH

Only Evening Paper in St. Louis With the Associated Press News Service

VOL. 61. NO. 285. ST. LOUIS, TUESDAY EVENING, JUNE 1, 1909. PRICE ONE CENT

SEVENTH EDITION

MAN FOUND IN BOX CAR WITH HEAD CRUSHED

Stranger in Kirkwood Probably Fatally Beaten and Robbed of $200.

FIVE MEN ARRESTED

One of Them Identified as Having Left Scene of Attack on Railroad.

IS EXPECTED TO DIE

Victim of Assault Had "Commission" From Cincinnati Detective Agency.

A man believed to be R. J. Harkema of the Granna Detective Bureau of Cincinnati was robbed and perhaps fatally beaten in a box car a short distance east of the Kirkwood station on the Missouri Pacific early Tuesday. He was found by Hugh McDermott, who lives just south of the tracks.

The man is about 40 years old, with dark hair. He wore dark clothes, new and of good quality. His skull was fractured, the bones of his face below the left eye were broken, and his left eye was cut as if with a knife. His pockets were turned inside out.

Confirmation of the report that Harkema had displayed $200 in bills to a negro at the Kirkwood Electric Light plant, where he was seen about 4 p. m. Monday, could not be obtained. Nor could anyone be found who knew of Harkema's having such a sum.

It was learned that he had been employed since May 19 by Henry Fluetsh of 7517 Comfort avenue, as a teamster. Fluetsh said he paid Harkema's wages, $3.6, Monday morning and that he had not seen his employe since noon that day.

Man Seen to Leave Car.

McDermott's attention was attracted to the car when he saw a man leave it stealthily about 9 a. m. McDermott went over to the car and found a pair of shoes on the track near the wheels. He looked into the car and saw the unconscious man on the floor. Near Harkema was a heavy brake bar, with which it is believed, his forehead was crushed.

Sheriff Grueninger, Marshal Kinyon of Kirkwood and about forty citizens went in search of the man McDermott had seen leaving the car. They arrested Amiglio Marino, who was identified by McDermott as the man he had seen creeping out of the car.

Marino was taken to Clayton and locked up. He denies any knowledge of the robbery and protests that he was not near the box car in which Harkema was attacked.

Four other suspects were arrested. They were: Lon Hamm, who gave his address as 5218 Chouteau avenue; Alfred Ensminger, who said he was from York, Pa.; Walter Turton, who said he was from Kansas City, and Robert Smith, who said he was from Charlottesville, Va.

No Evidence Against Prisoners.

Hamm, Ensminger and Smith were found in a box car near where Hargema was attacked. There was no other reason for suspecting them. Turton was taken into custody later, when he detected conversing with the prisoners through a jail window. All four deny they know anything of the robbery.

Sheriff Grueninger was unable to find anyone who knew what Harkema's business in Kirkwood had been.

CLOUDS FOR TWO DAYS, IS WEATHER MAN'S PREDICTION; WEDNESDAY IS TO BE COOLER

THE TEMPERATURES.

Midnight	68	12 (noon)	79
3 a. m.	69	2 p. m.	80
6 a. m.	77	3 p. m.	81
9 a. m.	74		

"I don't think that the United States Congress should stoop to street slang in passing a tariff bill," said the man who reads Browning.

"I didn't know that slang figured in the tariff bill," said the man who scanned the sporting page.

"Why, the public is called 'a lemon;' didn't you see in the papers what the increased lemon tax would cost the consumer?"

"O, that wasn't slang, they meant real lemons. They raised the duty on them."

The official forecast: Partly cloudy weather tonight and Wednesday; slightly cooler Wednesday afternoon; southerly winds, shifting to westerly.

The river is at 21.1, a rise of .3.

Missouri—Generally fair weather, except local thunderstorms Tuesday night or Wednesday; cooler Wednesday.
Illinois—Generally fair, except local thunderstorms Tuesday night or Wednesday; cooler Tuesday night.

WOMAN DOCTOR WHO ENDED LIFE AFTER A QUARREL OVER BERRIES

GRAVE CAVES IN AT FUNERAL OF WOMAN "HAUNT"

Uncanny Incidents Connected With the Burial of Mrs. Emma Stelzer.

Special to the Post-Dispatch

STERLING, Ill., June 1.—Friends and neighbors throughout Whiteside County are discussing in awestruck whispers today the strange events associated with the burial this morning of Mrs. Emma Stelzer, who vowed in a death message that unless her funeral was conducted from the house of the man she loved she would send her spirit to haunt and to vex him for the remainder of his life.

Mrs. Stelzer killed herself on Saturday by taking strychnine. She left a note saying that she loved Jacob Warner, a farmer, and that she wished her funeral to take place from his home. She also commanded Warner to see that her divorced husband did not witness the burial.

Uncanny Incidents at Funeral.

Warner scoffed at the strange threats. He said he never loved Mrs. Stelzer and that he would have nothing to do with her funeral. News of the woman's threat and the man's defiance spread over the countryside, and there was intense interest in the plans for the funeral.

Mrs. Stelzer's body was taken from the morgue, where it had lain since Warner refused to admit it to his home, and was carried out to the cemetery at the head of a long cortege of carriages containing friends, neighbors and many who were drawn by curiosity.

The pastor had scarcely begun to read the burial service when the earth around the open grave caved in.

Impressed by Accidents.

There was a suppressed movement of alarm among the crowd about the grave. The minister sent for workmen, who repaired the damage, and the burial service was resumed.

Again, as the coffin was being lowered, the ground gave way and clattered noisily on the top of the casket.

There was none in the funeral assemblage that believed the woman's threat had been anything more than the distracted message of a troubled woman, but all those present were visibly impressed by the two accidents.

Warner, who laughed at the threat that her spirit would return to haunt him all his life, keeps up his air of bravado. But he has noticeably grown pale and is failing in health and friends who saw him today said he was a sick man. They attribute it to his brooding over Mrs. Stelzer's vow.

FIRE IS SWEEPING DUPONT, PA.

SCRANTON, Pa., June 1.—Fire is sweeping the town of Dupont. There is no fire fighting apparatus there. Engines and hose wagons are being hastened to the scene from Pittston and Avoca.

Crowds of foreigners raided stores and a hotel, carrying off merchandise and liquors, before a detail of State police reached the place.

Cardinal-Pittsburg Game Off.

PITTSBURG, Pa., June 1.—Today's baseball game between the St. Louis Cardinals and the Pittsburg team was called off on account of rain.

ASKS GUEST OF MISSING $60 AND IS THREATENED

Daisy Vaucher Warned of "Gambling" When Seeking Bag, Ring and Money.

When Miss Daisy Vaucher asked one of her guests at a euchre to help her find a silver mesh bag, containing $60 and an amethyst ring, which had disappeared during the euchre, the guest, according to Miss Vaucher, replied:

"I don't know anything about your old bag, and if you bother me any more about it, I'll have you and all your other guests arrested for gambling."

Miss Vaucher, who is a stenographer for the Board of Election Commissioners, said Tuesday that she would see Four Courts officials regarding possible prosecution.

"I entertained guests yesterday afternoon and last night at my home, 4731 McMillan avenue," she said. "Prizes were given in the euchre games.

"In the evening, after some of the guests had gone, I went upstairs to the room where they had laid their wraps, and found that the bag had disappeared. It had been in a bureau drawer.

"I went down and told my guests. They all said they would willingly be searched, and they insisted on my searching them. Then one of them told me she had seen a woman put something in her stocking just before leaving.

"I went with my brother to that woman's house and asked her about the lost bag. She threatened to have me arrested for gambling, and said she had never seen the bag.

"I asked her what she had put in her stocking, and she said it was a prize she had won. As a matter of fact, she did not win any prize."

The lost ring was one Miss Vaucher has worn to replace the one which, last fall, she accused Sim Harris, a politician, of taking from her desk at the City Hall. Harris since has been committed to an asylum.

Beside the cash and the ring, the bag contained a claim check for $5.75 on a department store.

One Hundred Prizes

Will be given by the Post-Dispatch for solutions of the puzzle on the page opposite the editorial page of this issue.

CUT OUT the coupon on Page 2 of today's Midday Post-Dispatch and attach it to your solution of the puzzle.

WOMAN, 48, IN LOVE WITH MAN 26, KILLS SELF

Former Physician Drinks Acid After Quarrel Starting Over Strawberries.

MARRIED THREE TIMES

Young Companion Says Two Men Were Divorced by Mrs. Elizabeth Francis.

Mrs. Elizabeth Francis, formerly a practicing physician in Cincinnati, killed herself with carbolic acid Monday afternoon in her room at 4335 Prairie avenue, after a quarrel with Albert Greensfield, who also lived there.

Greensfield, who is held at police headquarters for the Coroner, says Mrs. Francis was insanely jealous. He said to a Post-Dispatch reporter Tuesday:

"Mrs. Francis was 48 years old, though she gave out her age as 38. I am 26. Last Sunday I was playing with a little girl out there, only 11 years old, and Mrs. Francis became very angry. It was foolish for her to be jealous of a mere child. Monday afternoon she brought in some strawberries. I was lying down, and she came and said for me to look what a fine box of berries she had. I told her they were fine on top, but probably not so fine at the bottom of the box. This made her angry, and she declared that I didn't care for her any more and that nothing she could do would please me.

Returns, Finds Door Locked.

"I left the house to keep from quarreling and went to a neighboring saloon. Half an hour later I returned and found the door locked. I entered through a window. Mrs. Francis was lying on the bed in a stupor. I supposed she was under the influence of morphine, as she often used the drug. But when I discovered a three-ounce bottle of carbolic acid on a table, almost empty, I became alarmed and called the landlady, Mrs. Joseph B. Lammert. We called physicians, and an ambulance came to take Mrs. Francis to the North Side Dispensary. She died on the way there.

"I first met Mrs. Francis in Cincinnati, where I lived, and she was practicing medicine. That was four years ago. I went to her for treatment and she fell in love with me. She and I have traveled together ever since. She took me to see her married daughter in Pittsburg."

Says She Divorced Two Men.

"Is her husband living?" Greensfield was asked.

"Yes, two of them," he replied, "but she was divorced from both. Her third husband, whose name was Francis, died. Her first husband was Jake Grace, who, she thought, lived in St. Louis. Grace was a strike breaker and made a lot of money during the St. Louis street car strike. Her second husband, named Wagner, lives in Somerville, O. Grace is the father of her married daughter, Mrs. Parl Wilson of 2400 Center street, Pittsburg.

"Mrs. Francis had been getting $10 a week from her sister, Mrs. Joseph Caruthers of Cincinnati, but some time ago these remittances were cut off. She wrote to her daughter for money and received a letter a few days ago, in which the daughter said: 'Look up father and remind him he still has a daughter. Perhaps he may help you out.' She was trying to find Grace. I think the letter made her despondent."

Mrs. Francis was known to Mrs. Lammert and the neighbors as Mrs. Greensfield. She came to St. Louis last March.

Stayed at Home After Fall.

Mrs. Lambert told a Post-Dispatch reporter that Mrs. Francis came to her house and rented a room, saying that her husband would join her shortly. A few days later Greensfield appeared. The man fell and broke his wrist while working several weeks ago, and since then had spent much of his time at home.

"But Mr. Greensfield paid the rent," said Mrs. Lambert, "and Mrs. Greensfield—as I supposed her to be—spent her money on drugs and drink."

Mrs. Sophie Shott, who lives next door to the Lammert home, became well acquainted with Mrs. Francis. She had many conversations with her and learned something of her past life. Mrs. Shott says Mrs. Francis told her she used to practice medicine in Cincinnati, having a commodious office and many patients, but she suffered from nervous prostration and her relatives induced her to come to St. Louis to try to recuperate.

BREWER'S WIFE ON TRIAL AGAIN

FLANDREAU, S. D., June 1.—The second trial of Mrs. Emma Kaufman, wife of a wealthy brewer of Sioux Falls, S. D., on the charge of having killed her servant, Agnes Polreis, two years ago, began here today.

Mrs. Kaufman was once convicted of manslaughter after a long trial, full of sensational testimony. The case was appealed and a new trial granted. She is charged with having beaten the girl and of having burned her with hot water, causing her death.

Panama Feels Earthquakes.

PANAMA, June 1.—A light earthquake shock was felt here about 3 o'clock yesterday afternoon and again about 7 o'clock last evening a much stronger movement occurred. No damage has been reported. The weather is extraordinarily hot.

PRESIDENT-CASHIER AND BENBOW CITY BANK REPORTED LOOTED BY RED PEPPER ROBBERS

S. B. MOORE.

DOCTOR LOSES HIS 200 TEETH; PICNIC CALAMITY!

Leibrock Assures Patrolmen There Is Nothing False About the Loss.

Patrolman Pine of the Mounted District was watching the children of the Chouteau school enjoying their annual picnic at Forest Park Highlands Monday evening, when Dr. E. Z. Leibrock of 2612A Chouteau avenue, one of the patrons of the school, approached him excitedly.

"Officer, have you seen my teeth?" asked the doctor, between deep breaths.

"Why, yes," replied Pine, calmly gazing at the doctor's mouth and wondering what had inspired the question.

"Well, where are they?" demanded Dr. Leibrock impatiently.

Was Time to Count Teeth.

"They appear to be right where they belong," responded the patrolman, trying to suppress a smile.

"Come now, officer, this is a serious matter and not to be treated lightly," said the doctor. "I must have my teeth. The children have been guessing all day as to the number of teeth I have. The contest is closed now and it is time to count the teeth and distribute the prizes."

Pine signaled to Patrolman Dolan, who was standing a few yards away.

"Have you see the gentleman's teeth?" asked Pine, thinking that he was humoring the doctor.

"I'll bite. What's the joke?" asked Dolan, laughing.

Dr. Leibrock became indignant.

Not False to Patrolman.

"You policemen evidently think that what I am talking about is false," he declared, looking angrily at the two grinning bluecoats.

"They don't look false to me," said Pine, stepping closer and peering into the doctor's mouth.

"This has gone far enough!" shouted the doctor, his face becoming red. "I want you to help me find my teeth. They were in a glass jar, about 200 of them, and they are fine specimens. They were resting on that table over there all day and disappeared only a few minutes ago."

Pine and Dolan became busy immediately. Later they found the jar of teeth beneath the flooring in a storeroom. A man was in charge of the room and the patrolmen took him into their custody.

He Wanted to Put in a Guess.

"What I want with the man's teeth, I got my own yet," said the man. "I want to put in a guess for that prizes which is offered."

"No, you won't put in any guess," said Dolan. "I guess you have counted them."

"I guess you are guessing about something you haven't got any guess coming about," said the man angrily.

He was taken to the station.

Dressmaker Inherits $170,000.

KITTANING, Pa., June 1.—Mrs. Laura Engel, who has for many years supported herself by dressmaking, has received word from a firm of attorneys in Cincinnati that F. L. Engel, an uncle, has recently died there and that her share of his estate will be in the neighborhood of $170,000.

ASSETS OF BENBOW CITY BANK ARE HELD FOR LOAN

Sender of $2500 Express Package Reported Stolen Has $41,000 Collateral As Security—Bank's Paper Protested.

The entire assets of the People's Bank of Benbow City, with a face value of $41,000, are in the possession of Henry N. Barckers of St. Louis as collateral for a $2500 loan, according to statements made Tuesday by S. B. Moore, proprietor of the bank, and John N. Guhman, Barckers' partner in the real estate business.

The $2500 which Barckers sent to the bank by express and which is secured by the $41,000 collateral, arrived at Benbow City just two or three hours before Moore reported that robbers had cleaned out his safe, sprinkling red pepper on the floor and run away through the main street of Benbow while he sat in the bank, too frightened and bewildered to sound an alarm.

The facts with regard to the Barckers loan became public when several certificates of deposit issued by Moore went to protest. Moore said he had borrowed the money from Barckers to take up the outstanding certificates of deposit.

These certificates are held by banks and individuals in St. Louis, Bonne Terre, Mo.; Ste. Genevieve, Mo.; Woodriver and San Antonio, Tex. What they amount to in the aggregate Moore says he doesn't know, as he has misplaced the "little book" in which he kept a record of the certificates of deposit he issued.

The bank was not open Tuesday. There was no notice on the door in explanation. Moore simply failed to appear as usual. Nor did any of the detectives and others who have been investigating the robbery appear on the scene.

Cashier Tells of Life.

Moore has been rather reticent about his personal record, but Monday he suddenly grew more communicative and gave a statement regarding his own past and the affairs of the bank, as well as a thrilling account of the daring robbery.

Moore told a Post-Dispatch reporter that he was born and reared in Berry County, that he had lived in Wayne County some years, and that he came to St. Louis from Cape Girardeau about three years ago. He was in the granite business there, he said.

"I worked for the Frisco Railroad in different parts of Missouri as a foreman on construction work," he said, "and after I went to St. Louis was employed in the United Railways shops. I also sold timber and real estate for Mr. Guhman on commission. I've known him for 15 years."

Two St. Louis Depositors.

He said Guhman and Barckers both deposited in the People's Bank of Benbow, but they were the only St. Louis depositors the bank had, he said. He started the bank with $1500. Later, he said, he put into the institution mining, oil and other stocks and bonds, with a face value of $41,000.

He did not tell of the origin of these securities, simply saying that he "had them." He would not say they were profits of the bank, but declared that he owned them when he started the bank.

Last summer he began issuing certificates of deposit. These were issued, he said, against Barckers' and other accounts. He had the money on hand, he said, to cover these certificates when they were issued.

Asked No Aid From Banks.

He had to meet these certificates, he said, and had loaned out all his money, or all but about $1500, which he had to keep to pay checks as they were presented. He thought of trying to borrow some money from a St. Louis bank, but found that he could get a loan from Barckers, the partner of his friend Guhman, so he didn't ask any St. Louis bank for assistance.

Barckers and Guhman were in Benbow together Thursday and looked over the $41,000 of securities. Moore and Guhman both say, Barckers decided that the $41,000 worth of stocks and bonds ought to be sufficient security for a loan of $2500. So he took the securities with him and shipped the money by express when he reached St. Louis.

Robbery Spoiled Plans.

The money was delivered at the bank Friday morning. It was placed in the safe with about $1000, which was held to cash checks and carry on the bank's daily business. Then, says Moore, the robbers intervened and spoiled his plans.

"It was about 1 p. m.," he said to a Post-Dispatch reporter, "when two men, one short and the other tall, came into the bank. They wore black slouch hats. One of them had a check which he said he wanted cashed. I didn't get my hands on the check, for they whipped out revolvers.

While the tall man kept him "covered," he said, the short man scurried around and cleaned out the safe. Then

Continued on Page 2, Column 7.

ZEPPELIN FLIES AGAIN; DAMAGED AIRSHIP FIXED

Temporary Repairs Enable Flight to Friedrichshafen to Be Resumed.

DELAYED BUT ONE DAY

It Was at First Reported That Necessary Work Would Require Six Weeks.

TO REACH NORTH POLE

Lieut. Lahm Declares Problem of Arctic Regions Is Near Solution.

FRIEDRICHSHAFEN, June 1. EMPEROR WILLIAM has sent a telegram to Count Zeppelin, in which he regrets the fact that he was not successful in reaching Berlin in the flight that began Saturday night, and expressing the keen disappointment of himself and the citizens of the capital.

"Thousands of soldiers missed their holiday waiting to greet you," His Majesty said, "and I trust that you will make up for the disappointment of the people of Berlin. I had hoped to see you a guest at my palace, where rooms had been prepared and a meal with a loving cup was ready for you at the officers' mess. I hope to see you soon in Berlin."

The Count replied as follows:

"I never said I was coming to Berlin. Somebody sent a fraudulent dispatch to the balloon battalion's headquarters, demanding that preparations be made. I hope that an inquiry will be instituted to discover whence this message came.

"The reason for my non-appearance in Berlin was fear that the supply of benzine would not suffice to take me to Berlin and back to Friedrichshafen. I hope in six weeks to be able to report to you in Berlin with my repaired airship."

GOEPHINGEN, June 1.—Count Zeppelin, whose airship was wrecked here yesterday when it struck a tree at the end of a record flight of 380 miles, proved the practicability of navigating the air under adverse circumstances today by completing temporary repairs on his crippled craft and sailing off in the direction of Friedrichshafen.

It had been given out that workmen sent here from Lake Constance would require at least six weeks to repair the damage done to the airship's prow and to close securely the long rent in the envelope in a forward compartment. Consequently all Germany was astonished this afternoon when the news was flashed broadcast that the Count had gone aloft again, and was on his way back to the starting sheds from which he made his 37-hour flight Saturday night, Sunday and Monday morning.

The position of the craft yesterday was extremely unfavorable, the ground being very hilly. The bow rested on the ground, while the stern was about 40 feet in the air. A strong breeze sprang up last evening, causing no little anxiety for the safety of the airship, which it was feared would be wrecked should a storm come up during the night.

After considerable labor and with the assistance of some of those who had gathered at the scene of the accident, Count Zeppelin was able to shift the position of his airship a little, and thus give better protection from the wind.

That the collision was severe was indicated by the broken and bent strips of aluminum lying about the ground and the half-split branches dangling from the trunk of the tree. Enormous crowds soon assembled and it became almost impossible for vehicles to pass along the public highways.

Lahm Thinks Airship Will Solve North Pole Problem.

OMAHA, Neb., June 1.—Aeronauts at Fort Omaha are greatly interested in the performance of the Zeppelin airship. Discussing the flight, Lieut. Lahm, officer in charge of the balloon corps, said:

"It was certainly wonderful, but nothing more than I have been looking for. Navigating the air is bound to come and it will come much sooner than most people expect. Of course, this flight of Count Zeppelin is the record, which heretofore has been 31 hours in the air and 179 miles. The United States is far behind Eudope in its machines for air voyages, and if something is not done soon we will be outclassed and outdistanced.

"Here at Fort Omaha we have the best of the American ships, and it is a pigmy as compared with the Zeppelin. Our ship has a 16-horsepower motor and carries 23,000 cubic feet of gas. The German ship has two 180-horsepower motors and a capacity for 536,000 cubic feet of gas, so that it is easy to see that we are not in the same class. It is apparent that there is no end to the possibilities of airships. If they can travel 380 miles there is no reason why they cannot travel thousands.

"The airship solves the North Pole problem, and within a short time a machine will be constructed that will sail directly to the much-sought spot. As machines for use in times of war they will bring about a complete change in present methods. It will not be long until they will be constructed with sufficient power to carry a large number of men and all necessary implements for destroying fortifications and armies that they pass over.

Special bargains until 11 o'clock Wednesday morning!

To relieve the congestion of Wednesday afternoon, and to stimulate the morning shopping, we will offer special bargains from 8 to 11 o'clock tomorrow. These specials represent present-day merchandise, and at the hour of eleven they will again be sold at the regular prices. In addition to these 11 o'clock bargains we offer exceptional values for Wednesday. A moment's reading of this page will reveal much.

Stationery, engraving and printing

Nugents' French lawn box stationery; 24 sheets papers, 24 envelopes; in a handsome white drawer cabinet box; 50-cent values Wednesday, special.. **35c**

Nugents' special fountain pens; fitted with 14-kt. gold pens; guaranteed and filler; regular price $1; Wednesday special.. **77c**

French batiste writing, in 1-lb. packages, containing 96 sheets paper; Wednesday, special... **18c**

Envelopes to match; a package of 25 for.....7c

NOTICE—We are headquarters for engraved and printed wedding invitations, cards, etc. All our work is done by experts, and best quality of stock used; all work guaranteed; a complete line of sample invitations, cards, etc. to select from. Our prices the lowest in the city.

UNTIL 11 O'CLOCK

Several styles of children's lawn caps; some allover embroidery, others hemstitched; all sizes; regular 25-cent caps; until 11 o'clock Wednesday..... **17c**

Second floor—baby wear dept.

UNTIL 11 O'CLOCK

Beautiful hand-drawn openwork pillow shams of fine pure Irish linen; 30 inches square; regular $2.50 a pair; until 11 o'clock Wednesday..... **$1.29**

First floor.

Nugents

UNTIL 11 O'CLOCK

German satin damask lunch cloths; 36 inches square; hemstitched all around; regular 85-cent values; until 11 o'clock Wednesday..... **45c**

First floor.

UNTIL 11 O'CLOCK

we will sell elbow length, double tipped, embroidered silk gloves, in assorted colors and white or black; hand embroidered the entire length of the arms in exquisite designs; $2.00 values; until 11 o'clock, at..... **$1.00**

UNTIL 11 O'CLOCK

Women's low cut shoes; Oxfords, pumps and ties; all worth from $2.50 to $4 a pair; until 11 o'clock Wednesday..... **$1.00**

Basement.

UNTIL 11 O'CLOCK

Splendid quality of rough straw untrimmed shapes; the very best styles; sell always for $3.50; until 11 o'clock Wednesday..... **$1.25**

Second floor.

UNTIL 11 O'CLOCK

Men's and women's Union silk taffeta umbrellas; rainproof; plain wood and heavy gold-plated and pearl handles; reg. price $2.50; Wednesday..... **$1.55**

First floor.

UNTIL 11 O'CLOCK

A dozen or more pretty designs of Irish embroidered, pure linen, hemstitched handkerchiefs; regular price 25 cents; until 11 o'clock Wednesday..... **15c**

First floor.

UNTIL 11 O'CLOCK

Fine shirting cheviot, suitable for men's and boys' shirts and ladies' skirts; choice designs; regular 10-cent quality; until 11 o'clock Wednesday..... **6¼c**

Basement.

UNTIL 11 O'CLOCK

Boys' double-breasted suits with two pairs of knickerbocker pants, in tan and fancy mixture; all-wool materials; reg. $3 suits; until 11 o'clock Wed... **$1.75**

Third floor.

UNTIL 11 O'CLOCK

Boys' madras and percale shirts; fast colors; new patterns; ages from 3 to 14 years; regular 50-cent shirts; until 11 o'clock Wednesday..... **25c**

First floor.

UNTIL 11 O'CLOCK

Odd lots of men's straw hats, in milans, fancy braids and split straws; one to each customer; reg. prices from 50 cents to $1; until 11 o'clock Wednesday..... **10c**

Third floor.

UNTIL 11 O'CLOCK

Men's French imported balbriggan shirts and drawers; excellent wearing garments; always sold for 75 cents; until 11 o'clock Wednesday..... **38c**

First floor.

UNTIL 11 O'CLOCK

New patterns in men's madras negligee shirts; cuff attached; neat figures; sizes 14 to 17; regular $1.00 value; until 11 o'clock Wednesday..... **49c**

First floor.

UNTIL 11 O'CLOCK

Men's black, tan or balbriggan seamless cotton hose; double sole and high spliced heel; regular price 15 cents; until 11 o'clock Wednesday..... **9c**

First floor.

UNTIL 11 O'CLOCK

A large, handsome, onequire box of fine writing paper, with new style envelopes to match; our regular 25-cent value; until 11 o'clock Wednesday..... **15c**

First floor.

UNTIL 11 O'CLOCK

All our regular 10-cent hat pins, consisting of nearly a hundred different and beautiful styles; until 11 o'clock Wednesday..... **5c**

First floor.

UNTIL 11 O'CLOCK

$1.00 all-leather hand bags; large size, with 12-inch leather-covered frame; leather lined and inside coin purse; until 11 o'clock Wednesday..... **69c**

First floor.

UNTIL 11 O'CLOCK

Six-yard box of tourist ruching; excellent quality; regular 12½-cent grade; until 11 o'clock Wednesday..... **7c**

First floor.

UNTIL 11 O'CLOCK

Beautiful summer waists; made of Jap and China silks, in a half dozen dainty lacy effects; both long and short sleeves; trimmed with fine Val. laces and insertions and tucked or plain tailored styles; all sizes; regular $3.00 waists; until 11 o'clock Wednesday..... **$1.45**

Second floor.

UNTIL 11 O'CLOCK

we will sell 12-inch satin palm leaf fans; best quality; worth 35 cents; at, per dozen..... **15c**

Full size flat silk Japanese fans, in pretty designs; worth 10 cents; sale price..... **6c**

Children's silk folding fans, in 3 handsome designs and in assorted colors, with beaded neck chain; 25-cent values; sale price..... **15c**

Our great June sale of muslin underwear continued

WE want to assure you that while low prices are an important factor in this sale, we base our summons for your patronage upon the superior quality of our materials, the fine workmanship and immaculate character of our undermuslins. In short, the sale is "first in everything." This sale represents $50,000 worth of new muslin underwear, all made under the most sanitary conditions in sunlight factories, and $10,000 worth of imported French lingerie—both sections representing unprecedented bargains. *Second Floor.*

Corset covers

12-cent corset covers of good cambric; price..... **7c**

35-cent corset covers; lace edge; yoke of embroidery; price..... **21c**

75-cent corset covers; choice of several styles; lace or embroidery trimmed; crossbar nainsook or nainsook; price..... **48c**

Drawers

Drawers of good cambric; hemstitched ruffle; price..... **15c**

Drawers of fine cambric; deep torchon lace ruffle; price..... **43c**

Drawers; circular style; wide flounce of blind embroidery; price..... **48c**

Gowns

50-cent gowns; V neck; embroidery insertion and tucks in yoke; June sale price..... **37c**

$1.00 gowns; choice of various styles; high neck, slipover, plain or trimmed in laces or embroidery; June sale price..... **75c**

$1.50 gowns; beautifully trimmed in laces or embroidery; V high neck or slipover styles; June sale price..... **98c**

Combination suits in all materials

$1.00 combination suits of crossbar lawn; corset cover trimmed with embroidery; drawers has cluster of tucks and hemstitching; June sale price..... **79c**

$1.50 combination suits of crossbar lawn, trimmed with eyelet embroidery and Val. lace; drawers is circular style; June sale price..... **$1.15**

$1.95 combination suits of fine nainsook; wide circular drawers trimmed with dainty naisook embroidery; corset cover is finished with yoke of blind embroidery and baby ribbon; June sale price..... **$1.65**

White skirts

85c muslin skirts; deep lawn flounce, trimmed with embroidery and cluster of tucks; June sale price..... **47c**

$1.50 cambric skirts, with deep flounce of open embroidery; June sale price..... **97c**

$2.95 cambric skirts, trimmed with fine rows of fine Val. lace edge to match; lace on dust ruffle; June sale price..... **$1.95**

Princess slips of lawn, silk and nainsook

$1.50 longcloth princess slips; neck and sleeves trimmed with embroidery; deep tucked ruffle finishes the skirt; June sale price..... **$1.25**

$5.75 nainsook princess slips; skirt trimmed with Val. lace insertions and edge; top is finished with emb. medallions and Val. lace; June sale price... **$4.75**

$2.25 lawn princess slips; trimmed with Val. lace insertion and edge on skirt, and top is finished with lace and baby ribbon; June sale price..... **$1.85**

$10,000 worth of French lingerie at reduced prices; a rare chance to secure imported underwear at such low prices

FRENCH DRAWERS		FRENCH GOWNS		FRENCH CORSET COVERS		FRENCH SKIRTS		FRENCH CHEMISE	
$2.00 French drawers, for	$1.25	$2.50 French gowns, for	$1.45	$1.00 corset covers, for	75c	$1.35 French skirts, for	98c	$1.25 French chemise, for	75c
$3.25 French drawers, for	$2.15	$2.95 French gowns, for	$2.25	$2.00 corset covers, for	$1.45	$3.25 French skirts, for	$2.75	$1.75 French chemise, for	$1.00
$4.00 French drawers, for	$2.75	$3.75 French gowns, for	$2.85	$3.50 corset covers, for	$2.15	$5.50 French skirts, for	$3.75	$1.95 French chemise, for	$1.25

Trunks—bags special Wednesday

Suit cases; 24 inches long, made of genuine cowhide; two heavy leather straps; linen lined; brass locks and catches; regular price $8.50; Wednesday, special... **$4.39**

Oxford bags; 16 and 17 inches; made of genuine cowhide; brass locks and catches; leather lined; regular prices, $5.50, $5.95; Wednesday special, your choice... **$3.95**

Steamer trunks; 42 inches long; heavy enameled; duck covered; brass locks, clamps and bumpers; heavy leather straps; linen lined; regular price $20.25; Wednesday special..... **$12.95**

Ladies' dress trunks; 38 inches long; fitted with automatic tray attachment, avoiding the lifting of trays; full linen lined; a very strong trunk; regular price $17.25; Wednesday special.. **$10.95**

UNTIL 11 O'CLOCK

Beautiful blind and openwork 22-inch embroidery flouncing; regular 98c values; until 11 o'clock Wednesday.. **49c**

First floor.

UNTIL 11 O'CLOCK

New tailor-made shirtwaists of madras; styles after the mannish effects; cut with pleated bosoms; laundered self cuffs and white collars; many pretty stripes in blue, helio, pink, green, yellow, brown and black; grounds white; all sizes; regular price $1.85; until 11 o'clock Wednesday..... **$1.38**

Second floor.

UNTIL 11 O'CLOCK

we will sell a handsome quality of heavy metallic finished pure silk white taffeta ribbons; genuine 25-cent quality; until 11 o'clock; at.. **15c**

Also 5½ to 7½ inch newest hat and hairbow ribbons in a beautiful assortment of plaids, stripes, Dresdens and combination Dresden and striped ribbons; regular prices 75c and 50c; until 11 o'clock at..... **35c**

Great sale of brass and iron beds

We bought for cash at our own price 500 up-to-date IRON AND BRASS BEDS from a large, well-known manufacturer, whose factory was overstocked. These beds are in perfect condition, and there is not an old discontinued pattern in the lot. These prices will surely astonish you, and you cannot afford to overlook this offer, whether you are thinking of buying a bed or not.

New continuous round-top iron beds (like cut), with seven closely set spindles, in white or new Vernis Martin finish frame; ⅞ tube; and would be cheap at $4.50; sale price. **$2.90**

New fancy square-top iron beds, with heavy 1⅛-inch tube frame and closely set spindles; in solid white only; regular price $6.00; sale price..... **$3.90**

New fancy square-top iron beds, with heavy 1⅛-inch frame and nicely proportioned design; in Vernis Martin or white; and well worth $7.00; sale price..... **$4.30**

Round top iron beds; just like the cut with 1⅛-inch frame and seven closely set spindles; in Vernis Martin brass finish and would be good value at $7.50; sale price..... **$4.60**

Heavy round top iron beds; just like cut with heavy 1¼-inch steel tube frame and seven heavy, straight spindles finished in Vernis Martin or ivory with gold decorations and well worth $10.00; sale price..... **$5.90**

Extra heavy iron beds; continuous round top with 2-inch steel tube frame and heavy straight spindles; in Vernis Martin brass finish and well worth $15; sale price..... **$9.85**

Heavy genuine brass beds; with 2-inch brass tube; in Mission style and seven straight spindles; with best English lacquer and well worth $17.50; sale price..... **$10.40**

Massive heavy brass beds; with 2-inch brass tube frame and eleven heavy straight spindles, with best lacquer finish; guaranteed and well worth $30; sale price..... **$22.00**

Continuous round top brass beds; with 2-inch finest brass tube frame and seven spindles; beautiful design and well worth $40; sale price..... **$26.50**

You are cordially **INVITED** to our exhibit of the new **"La Pantalon" costumes** on living models—second floor.
Morning, 10 to 12
Afternoon, 2 to 4

Untrimmed hat shapes at very special prices

Excellent styles and qualities in untrimmed hats will be sold at remarkably low prices.

$1.95 Java straw shapes..... 69c
$2.50 Milan straw shapes.... $1.49
$3.00 chip shapes..... $1.49
$3.00 rough straw shapes.... $1.50
$2.50 Panama shapes..... $1.75
$5.00 Leghorn shapes $2.95

Laces and Embroideries

Each of these special bargain offerings for Wednesday is a money-saver, and should prove of interest to economical shoppers.

200 pieces embroidery edges and insertions; a great assortment of pretty blind and openwork designs; worth up to 10 cents; Wednesday..... **5c**

500 dozen Val. laces, edges and insertions; a large array of dainty patterns; wide and narrow widths; imported to sell at 50 and 60 cents a dozen; your choice, bolt of 12 yards, Wednesday..... **29c**

Embroidery flounces; 27 inches wide; handsome blind and openwork designs; embroidered on Swiss cloth; deep embroidery work; worth up to 98 cents; your choice Wednesday..... **49c**

Embroidery bands, up to 5 inches wide; beautiful designs for making panels in summer dresses; worth up to 50 cents; your choice Wednesday..... **25c**

Two and three-piece linen tailor mades

A special Wednesday sale attraction with extremely low price inducements. A MANUFACTURER'S LOW PRICE SALE. The season's newest designs in women's ready-to-wear summer washable suits and dresses. Three popular-priced suit and dress items that should appeal to most every St. Louis woman.

Stylish rep suits

Colored and white imported rep suits, in the newest five-button, single-breasted effect, finished with white-embroidered collar and cuffs; full-flaring gored skirts; white, rose, blue, green and helio; a special value at..... **$7.75**

Tailored rep suits

Three-buttoned, long-coat styles; made of English rep, in solid colors, with embroidered detachable collar and cuffs; this suit comes in white and the season's newest colorings; self-covered button trimmings; a splendid suit for..... **$9.75**

Embroidered linen suits

Three-piece natural linen suits, made in the collarless, semi-fitted, stylish, long coat, with the princess dress, heavily embroidered in linen to match; made in natural color only, exceptionally low-priced at..... **$12.50**

Automobile and traveling coats, stylish and practical, reasonably priced for tomorrow

Long Rajah coats

Semi-fitted styles in the newest rough pongee silks; collarless effect, trimmed with black satin collar and cuffs, set off with large jet buttons; natural color; a regular $25.00 value..... **$18.75**

Long Pongee coats

Made of finest quality cloth of gold in semi-fitted styles, trimmed with navy and black silk collar and cuffs, set off with large brass buttons; a special only tomorrow..... **$9.75**

Big sale of rugs from auction Wednesday

Belated shipment of rugs bought from the great New York auction sale of Alex. Smith & Sons. The bulk of this great purchase is now on our rug floors and will go on sale Wednesday morning. You will find beautiful rugs, choice designs and colorings at ⅓ off regular prices, and in some cases less.

$1.50 Alex. Smith & Sons Palisade velvet rugs; size 27x54 inches; auction price.... **95c**

$2.35 Axminster rugs; Oriental and floral designs; 27x54 inches; auction price..... **$1.45**

$8.50 Alex. Smith & Sons Nepperhan tapestry Brussels rugs; woven in one piece; size 6x9 ft.; auction price.... **$5.69**

$9.00 pro-Brussels rugs; woven without seams; size 9x9 ft.; auction price.. **$5.75**

$15.00 tapestry Brussels rugs; woven in one piece; size 9x11 ft.; auction price..... **$10.70**

$18.00 Axminster rugs; extra heavy; size 7.6x9 ft.; auction price..... **$10.95**

$27.50 Axminster rugs; best quality; size 9x12 ft.; auction price..... **$17.49**

$37.50 Wilton rugs; extra fine weave; size 9x12 ft.; auction price..... **$26.75**

Our sale of wholesaler's unloading of white goods

is no doubt the greatest money-saving happening of the season. Brand new white goods, plain and fancy, at heretofore unheard-of low prices.

Satin-striped lawns; leno India linons; fancy shirtings and pretty English waisting; values up to 20 cents; while they last..... **10c**

Mercerized suitings; corded batistes, figured piques; fine madras, plain India linon; values up to 25 cents; while they last..... **12½c**

45-inch French lawn; in that pretty wiry finish so much in demand; a 25c quality; at..... **15c**

Fancy embroidered batiste, in a number of handsome patterns; some figured only, others come in plaid effects and neat embroidered figures; 35-cent values; at..... **19c**

Imperial linen suiting; a handsome fabric; beautifully mercerized; looks for the world like pure linen; full 36 inches wide; a great value at..... **19c**

Imported English Shirtings; exclusive patterns; made by Jones Bros. of Manchester, England; come in pretty allover striped and checked designs; suitable for men's and boys' shirts and women's shirt-waists; 50c and 65c values, only..... **39c**

Auction sale of matting continued Wednesday

To enable those who could not attend this great matting sale Tuesday, we will continue it for Wednesday. 6000 rolls of China and Japanese mattings, sold at public auction by order of Akawo Morimura & Co. to close out their entire stock in New York. We bought the "lion's share" of this stock at a very low cost, and offer the entire lot at about half price.

China matting; in block or check designs; all perfect; regular price 20 cents yard; auction price..... **12c**

Japanese mattings; multi-colored; inlaid designs; regular price 30 cents yard; auction price..... **19c**

China matting; extra heavy quality; regular price 30 cents yard; auction price..... **18c**

Japanese matting; carpet designs, with cotton warp; regular price 30 cents yard; auction price..... **16c**

Japanese matting; stenciled floral designs; regular price 32½ cents yard; auction price..... **21c**

China mats; made of genuine cocoa; for outside use; regular price 75 cents; auction price..... **45c**

B. NUGENT & BRO. DRY GOODS CO., Broadway, Washington av. and St. Charles st.

WOMAN SWEARS PRIEST TOLD HER TO GET DIVORCE

Later He Changed His Advice, According to Mrs. Margaret Noonan.

When Mrs. Margaret Noonan, 22 years old, testified in Judge Grimms's court Tuesday that the Rev. Father Daniel McErlane had advised her to sue for divorce, the priest, who was in the courtroom, shook his head in vigorous denial of the statement.

Father McErlane was present as a witness for John J. Noonan of 3623 Finney avenue, defendant in Mrs. Noonan's divorce suit.

Mr. Noonan, immediately afterward, testified that the priest had later written to her, telling her to abandon the thought of divorce, and threatening her, if she persisted in her purpose, with the refusal of the sacraments.

"I went to see Father McErlane," Mrs. Noonan testified, "and he told me he would not talk with me, unless I would bring my husband along. I told him I could not bring my husband, as I did not know where to find him. He had caused his name to be left out of the City Directory."

Mrs. Noonan said she and her husband agreed, more than a year ago, to go to Father McErlane with their troubles and abide by his decision, but that the husband "backed out," saying he could settle his own affairs without help.

Couple Traveled About.

Mrs. Noonan has one child, a boy. She was married when 18. Her testimony showed that she and her husband lived at various times in Houston, Tex., and in Little Rock, returning to St. Louis after each absence. Judge O'Neill Ryan, the husband's lawyer, tried to show in cross-examination that these returns to St. Louis were due to the wife's homesickness, and that the husband left a good position in each place in order to gratify his wife's wish to live in St. Louis.

Mrs. Noonan testified that her husband was unkind, that she had to humor and coax him in all matters, that he never kissed her on leaving or returning to the house and that he would not carry in coal.

The houses which buy the best goods and employ the best operators use the

Remington Typewriter

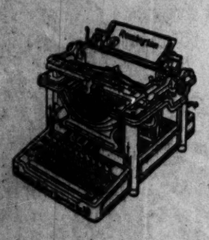

See the New Models 10 and 11.

REMINGTON TYPEWRITER COMPANY (Incorporated)
306 Pine Street, St. Louis, Mo.

All Who Would Enjoy

good health, with its blessings, must understand, quite clearly, that it involves the question of right living with all the term implies. With proper knowledge of what is best, each hour of recreation, of enjoyment, of contemplation and of effort may be made to contribute to living aright. Then the use of medicines may be dispensed with to advantage, but under ordinary conditions in many instances a simple, wholesome remedy may be invaluable if taken at the proper time and the California Fig Syrup Co. holds that it is alike important to present the subject truthfully and to supply the one perfect laxative to those desiring it.

Consequently, the Company's Syrup of Figs and Elixir of Senna gives general satisfaction. To get its beneficial effects buy the genuine, manufactured by the California Fig Syrup Co. only, and for sale by all leading druggists.

A Skin of Beauty is a Joy Forever.

Dr. T. Felix Gouraud's Oriental Cream or Magical Beautifier.

Removes Tan, Pimples, Freckles, Moth Patches, Rash, and Skin Diseases, and every blemish on beauty, and defies detection. It has stood the test of 50 years, and is so harmless we taste it to be sure it is properly made. Accept no counterfeit of similar name. Dr. L. A. Sayre said to a lady of the haut-ton (a patient): "As you ladies will use them, I recommend 'Gouraud's Cream' as the least harmful of all the skin preparations." For sale by all druggists and Fancy Goods Dealers in the United States, Canada and Europe.

FERD. T. HOPKINS, Prop., 37 Great Jones St., New York

EDITORS RESIST REMOVAL IN SUIT CHARGING LIBEL

Case Against Owners of the Indianapolis News Based on Panama Articles.

INDIANAPOLIS, Ind., June 1.—Charged with having committed criminal libel in publishing articles saying that there was corruption in the purchase of the Panama Canal by the United States, Delavan Smith and Charles R. Williams, owners of the Indianapolis News, appeared before Judge Anderson in the United States court today.

They are resisting the effort of the Federal Government to remove them for trial to the District of Columbia, the grand jury of which, following the indictment against them and the editors of the New York World in the same matter.

Stuart McNamara, Assistant United States Attorney for the District of Columbia, made the Government's opening statement. He said the defendants had published in their newspaper charges that a syndicate composed of C. P. Taft, Douglass Robinson, William Nelson Cromwell, J. Pierpont Morgan and others bought from the old Panama Canal company its securities for about $12,000,000 and by use of their influence in the high places of the Government were enabled to unload the Panama property on the United States for about $40,000,000, thus wrongfully taking an enormous profit.

Indictment Is Attacked.

Mr. McNamara asked that Judge Anderson, sitting as a committing magistrate, make an order removing Messrs. Smith and Williams to the District of Columbia for trial.

Ferdinand Winter, for the defense, maintained that the indictment was defective on its face; that the offense alleged was not one in which defendants could be removed from their own United States District to another for trial.

He called the first witness, Ernest L. Lewis, a staff correspondent for the Indianapolis News, intending to examine him as to instructions given to him for the writing of certain articles, but the objection was raised by United States Attorney Miller for this district that the only point before the court was as to the power of the court to order the defendant's removal, and that the merits of the cause could not properly be entered at this time.

Mr. Winter answered that it was proper to attempt to show an indictment was faulty or baseless as bearing upon an application for removal and proceeded to cite authorities. In this case, he said, actual malice must be shown and this, he held, would be impossible.

Witnesses Heard.

After argument, the court ruled that he would hear the evidence. Mr. Lewis proceeded to testify that he was about the National Republican and Democratic headquarters in Chicago in October of 1908, and that there was gossip of the conditions of the transfer of the Panama Canal zone to the United States. He said he took no notice of the matter in his dispatches to his newspaper until after the publication in a Chicago newspaper of a cable from Paris bearing on the subject, and that he had no instructions from the defendants as to his course in reporting these rumors and allegations.

On objection of the prosecution and following arguments on the nature of malice as it must appear in a successful prosecution for criminal libel, the Court commented that if an editor of a New York newspaper, for instance, were absent on his yacht and a libelous statement were printed in his paper in his absence, he should not, in the opinion of the Court, be guilty, by neglect, of criminal libel.

Standard Oil Case Mentioned.

This opinion was question by the prosecution. Neglect, the Court continued, was not criminal, as appeared—and here Judge Anderson smiled broadly—"in the somewhat notorious Standard Oil case."

Alleged intimations that a profit of $28,000,000 fraudulently obtained had been divided among the members of the "Panama syndicate," as published in the Indianapolis News, were read by District Attorney Miller in an effort to show the defendants were malicious. One of the editorial sentences was "Some day the thieves that robbed their country will be discovered."

The Court permitted the examination of the witness to proceed. Mr. Lewis said he had heard the gossip of a "Panama Canal graft" at the political headquarters and in the hotel lobbies of Chicago, but he had not written of it in his paper until he saw in the Chicago Daily News a cable dispatch containing the same allegations. He then included in a dispatch to the Indianapolis News the Chicago News cablegram.

He further quoted from an editorial in the Chicago Journal, saying that if the American people had been muleted and if Charles P. Taft had a hand in the fraud, the matter should be known to the public at once.

R. T. LINCOLN ILL FROM HEAT

Is Almost Overcome at Unveiling of Father's Statue.

LOUISVILLE, Ky., June 1.—Robert T. Lincoln, son of Abraham Lincoln, was made ill by the heat yesterday toward the close of the ceremonies at the unveiling of his father's statue in the county seat of Hodgenville. The fierce rays of the sun beating down upon the canvas over his head, the emotion incident to the memorials and the fatigue of his journey almost unnerved him.

He leaned heavily upon the arm of Henry Watterson, who spoke at the exercises and who escorted him to his car. After he had spent several hours in his private car, Mr. Lincoln was completely restored.

SCHOOL BOARD IS EXPECTED TO PROMOTE LONG

Supply Commissioner Will Be Made Either Secretary or Auditor.

It is expected by persons familiar with what has happened at secret caucuses of the members of the Board of Education that Edward Brown will be appointed next Tuesday to succeed John A. Long as Supply Commissioner.

Mr. Long, it is under stood, will be made either secretary, to succeed C. L. Hammerstein, or Auditor, to succeed Charles P. Mason. If Mr. Long is made secretary, Mr. Mason will hold his present position. There is a probability, however, that Mr. Mason will be made secretary. In this event Mr. Long will become auditor.

Is Recommended by Crunden.

Mr. Brown was formerly purchasing agent for a wholesale grocery house and was highly recommended for the place by Councilman Frank P. Crunden and others.

Mr. Hammerstein has tendered his resignation, and it has been accepted. The secretary receives a salary of $4500, the auditor $3000 and the supply commissioner $2500. It is said no change now will be made in the Building Commissioner, who gets a salary of $7600.

Reports have been in circulation that politics has been a disturbing factor in the Board of Education recently. The Democrats have maintained for a long time that Republicans have held the best positions.

Mr. Hammerstein, Mr. Mason, Mr. Long, Dr. Stewart, the physician, and Building Commissioner Ittner are Republicans. The Democrats have a few minor positions.

President Garneau of the Board was asked about the changes that are to be made in the office force of the organization.

"We have been holding caucuses on this matter," he said, "and we are all pledged to secrecy." "Is Mr. Brown to succeed Mr. Long as Supply Commissioner?" he was asked.

He Is Pledged to Secrecy.

"I cannot tell you. I am pledged to secrecy."

"Why is the Board of Education, which is a public body, holding secret caucuses?" he was asked.

"I deny your right to ask me that question. We are meeting as individuals to talk over these matters. The public has no interest in these matters, except in the finality of our conclusions.

"If you are lookigg for news you will have to see somebody else. I am not going to tell anything about what we do at the caucuses."

From another member of the board it was learned that the changes in the office force are to be determined finally next Tuesday.

The salaries of the principals of the different schools are also to be increased, if plans now under discussion are agreed on.

DUNBAR'S MONUMENT JUNE 26

Committee Has Selected Speakers to Honor Negro Poet.

DAYTON, O., June 1.—The Dunbar Memorial Committee has decided that the unveiling of the monument to the negro poet, Paul Lawrence Dunbar, in Woodlawn Cemetery should occur June 26, as his birthday falls on Sunday. Addresses will be made by Prof. W. S. Scarborough of Wilberforce, Bishop David W. Moore and Rev. D. W. Clarke. The memorial is a fine granite bowlder bearing a bronze plate, on which is engraved a verse from Dunbar's "Death Song."

Suicide Follows Domestic Quarrel.

MARION, Ill. June 1.—Mrs. Lee Wolfe, wife of a freight conductor, committed suicide here last night by drinking carbolic acid. Domestic difficulties which have existed between husband and wife for some time are believed to be responsible for her cat.

Robbers Kill Conductor, Get $40.

BIRMINGHAM, Ala., June 1.—J. Z. Grimes, conductor on a trolley car, was shot and killed early today while making his last run by two highwaymen, who robbed the body of $40 and escaped.

COLLINS COULD HAVE BEEN TRIED IN THE COUNTY

Shackelford Would Have Prosecuted if Prisoner Had Been Turned Over.

Prosecuting Attorney Shackelford of St. Louis County told a Post-Dispatch reporter Tuesday that he would have prosecuted Johnny Collins, confessed pickpocket, and would have made every possible effort to send him to the Penitentiary, if the St. Louis police had turned the prisoner over to him.

The latest crime charged to Collins, the robbery of passengers on a Normandy Grove car, was committed in the county. Collins was arrested in St. Louis, and the St. Louis police, rather than turn him over to the county authorities, asked the revocation of his parole, granted after his plea of guilty to a previous robbery in the city.

He is now awaiting removal to the Penitentiary, his parole having been revoked by Judge Allen on Circuit Attorney Jones' recommendation.

Judge Allen, in the Criminal Court Tuesday, granted a parole, over the virtual protest of Circuit Attorney Jones, to William E. Clark.

Assistant Circuit Attorney Dyer, who said Monday that the parole in Collins' case was granted with the expectation that he would commit another offense, declined to recommend clemency for Clark, a first offender, who had served eight months of a one-year Workhouse term, and who had a position awaiting him.

"My theory of the parole system," said Judge Allen, "is that it is intended to reform men, to give them a chance to do better, while holding over them immediate punishment as a deterrent to wrongdoing. In view of the circumstances in this case, I believe it is one to which the parole system was meant to apply."

Shackelford said Tuesday that Collins' criminal record never had been presented officially to him, and that no complaint of the car robbery had been made to him. Sheriff Grueninger also said he had no knowledge of Collins' offense.

"Circuit Attorney Jones is absent," said Dyer. "He declined, before he left, to recommend this parole, and I shall not go beyond his action."

"The parole will be issued," said Judge Allen, and Clark left the courtroom with his relatives, promising to make the required reports to the Court at regular intervals.

Relatives' Request Is Denied.

Relatives for some time have tried to persuade the Circuit Attorney to consent to Clark's release, on a parole, from the Workhouse. Jones declined, saying he saw no reason for leniency in the case.

Clark, while intoxicated, forged a check for $5. He was sentenced to the Workhouse for a year for fourth degree forgery. As a prisoner, he overcame his appetite for drink. Relatives obtained a position in Milwaukee for him. These facts, when presented to Judge Allen, caused him to override the Circuit Attorney.

ECZEMA CURED IN SIMPLE WAY

No More Dosing the Stomach—Cure the Skin Through the Skin.

When you have a scratch on your hand you wash it out and cleanse it and then the skin cures itself.

The best skin specialists today are agreed that the only way to cure the skin is through the skin. For statistics show that nearly all eczema sufferers are perfectly healthy in all other ways except as to their skin. And if the eczema patients were really suffering from an internal malady, the entire body and not only the skin would be diseased.

You can prove immediately the relief of a true skin cure by using oil of wintergreen as compounded in D. D. D. Prescription. This liquid kills the disease germs, while toning up the healthy part of the skin.

We have now handled this meritorious and thoroughly scientific remedy for so long and have seen its reliable results so many times that we freely express our confidence.

Wolff-Wilson Drug Co., 6th and Washington.

Bailey Market

ON THE CORNER OF BAILEY'S ALLEY

Central 6282 4754 — Tyler 3066 3014 1622

If You Can't Come Phone Your Order.

We Deliver Everywhere. Hundreds of Children Come Daily and Get What They Are Sent For.

With this ad and $2 Purchase $5.00 in Stamps Free

$9.00 IN STAMPS

With 25c Owl Starch and 25c Scourine.

Table Peaches, 2 cans	25c	Best Lard, per lb	12½
Fine Sliced Pineapple, can	10c	Veal Loaf, prepared by our own chef and baked in our own ovens, per lb	15c
Blackberries, per can	5c	Choice Sirloin Steak, lb	15c
2 cans Apples	15c	Rib Pork Chops, lb	12½c
Baked Beans, can	5c	Pork Tenderloin, lb	15c
Large Sour Pickles, 2 dozen	15c	Pork Shoulders, lb	10c
Spaghetti and Macaroni, 2 pkgs	15c	Fresh Link Sausage, lb	10c
Red Rose Peas, per can	5c	Smoked Mett Sausage, lb	10c
Early June Sifted Peas, 3 cans	25c	Sugar Cured Bacon, lb	15c
Cove Oysters, per can	5c	Veal Cutlets, lb	15c
Oil Sardines, 3 cans	10c	Veal Chops, lb	15c
Lobsters, per can	20c	Veal Roast, lb	15c
French Oil Sardines, can	10c	Leg Lamb, lb	15c
2 bottles Pickles	15c	Lamb Chops, lb	15c
2 lbs. Large Prunes	15c	3 Short Steaks	25c
2 lbs. Evaporated Apples	15c	2 Large Mackerel	25c
6 lbs. Rice, Japan	25c	3 lbs. Fine Swiss Cheese	75c
4 lbs. Whole Rice	25c	2 pkgs. Quaker Oats	25c
2 pkgs. Quaker Oats	25c	5 lbs. Washing Soda	15c
2 pkgs. Corn Flakes	15c	2 rolls Toilet Paper	15c
8 bars Naphtha Soap	25c		

A Few Specials in Bags, Suit Cases and Trunks

IT HAS NO EQUAL.

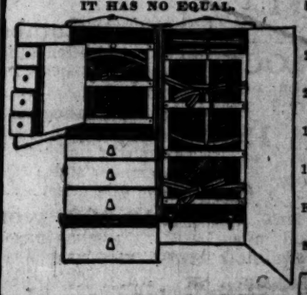

THE MURPHY WARDROBE TRUNK, $35.00, $35.00, $55.00, $65.00, $75.00

50 Sample Suit Cases, genuine cowhide, with two good straps and shirt pocket; $6.00 value $3.75

20 Samples English Russet Suit Cases, with straps and pocket; $9.00 value $5.75

20 Sample Oxford Bags, genuine leather and leather lined; $6.50 values $4.00

10 Sample Alligator Bags, all leather lined; $18.00 and $20.00 values $7.50

10 Sample Trunks, canvas covered, brass trimmings, with straps; $12 values $7.50

Five Sample Trunks, canvas covered, cloth lined, extra trays & straps; $15 val $9.50

Special prices on Ladies' Hand Bags.

We repair Trunks, Bags, Suit Cases and Ladies' Hand Bags.

P. C. MURPHY TRUNK CO.,

707 WASHINGTON AVENUE.

EXAMINATION FREE

$7 20 YEAR GUARANTEE

The New Whalebone Set of Teeth, which are the lightest and strongest set of teeth known, do not cover the roof of the mouth; bite corn off the cob; guaranteed for years. To introduce these $15.00 Sets of teeth we have decided until June 10th to make them for $3

I have tried four sets of teeth. The new Whalebone set is the only one that ever gave me perfect satisfaction. MR. J. N. BOSTWICK, Renault, Ill.

All work done by expert, gentlemanly, licensed operators of middle age. No youths.

Re-enameling Teeth	$2.00
Gold Crowns, 22k	$3.00
Full Set of Teeth (upper and lower)	$5.00
Roofless Plates (double section)	$5.00
Bridge Work (per tooth)	$3.00
Gold Fillings	75c
Silver Fillings	25c

Have impression taken in the morning and get teeth same day. Examination and advice free.

NATIONAL DENTAL PARLORS,

(Established 15 Years.) Write for booklet. "Talks on Teeth."

720 OLIVE STREET.

Open Daily; Evenings, 6 p. m.; Sunday, 9 to 4. Lady Attendants.

Affidavit

On File in the City Register's Office of St. Louis

ST. LOUIS, Mo., May 21, 1909.

State of Missouri, } ss.
City of St. Louis, }

Personally appeared before me, a Notary Public, in and for the City of St. Louis, Mo., W. C. Steigers, Business Manager of the St. Louis Post-Dispatch, who deposes and says that the regular editions of the St. Louis Post-Dispatch for the first four months of the year 1909, after deducting all copies left over unsold, spoiled in printing and unaccounted for:

Averaged Daily	167,541
Averaged Sunday	272,707
Averaged Daily and Sunday Combined	183,181

FULL AND COMPLETE PAPERS

Average Daily Gain of	4,735
Average Sunday Gain of	8,466
Average Daily and Sunday Gain of	4,721

Over the corresponding period of 1908; and, further, that the sales of the Post-Dispatch in the City of St. Louis exceed by many thousands the number of homes in St. Louis.

W. C. STEIGERS, Business Manager.

Sworn to and subscribed before me this 21st day of May, 1909.

(Seal) ADOLPH E. SCHMID, Notary Public, City of St. Louis, Mo.
My term expires March 15, 1913.

IF you are getting ready to add a little to your real estate holdings, LEARN THINGS about real estate from Post-Dispatch want ads.

The Largest Exclusive Women's and Children's Outfitting Store in the West

Garland's

About 8 out of Every 10 Customers Are Fitted Here Without a Single Alteration

We Announce for Wednesday an Important Sale of Summer Apparel

In making this announcement we will cite some of the logical reasons for the distinctiveness of this "Store for Women"—for the exclusiveness of style—the excellence of workmanship reflected in everything shown here—and why our prices are lower than in any other store.

Being a Women's and Children's Store Exclusively Gives Us Many Advantages Over the Average Store

—our experienced knowledge of women's requirements and tastes.

—our studied adaptation of fabrics and styles to the personality of the wearer.

—our deserved prestige among American and foreign manufacturers.

—our constant vigilance of the trend of styles, both at home and abroad.

—the preference given us on account of the magnitude of our purchases.

—our earnestness to please, while declining to "urge" or "press" you to "buy."

With these favorable conditions existing at all times, and with features of unusual importance in this sale, we invite your careful attention to a few of the offerings.

Exact reproduction of Linen Dress at $5.98

$20 Linen Dresses, $5.98

This is the Dress pictured at right, and is of pure linen—every thread—in white, rose, pink, raspberry, catawba, wistaria, mustard, champagne, Alice and light blue; made in the straight line, long waisted style; has net yoke, panel, front and back, trimmed with large soutache braid buttons; tucked belt and sleeves; Buster Brown pleated skirt. At the closest estimate of 12 yards linen, at 90c yard, material alone would cost you nearly double our price for this Dress, without the added cost of trimmings and tailoring, and as a matter of fact, we sold the same Dresses early in the season for $20.00. We secured this lot—200—at a concession that makes possible the price in this sale of $5.98

$30.00 to $37.50 2 and 3 Piece Linen Suits..... $19.95

PARTICULAR ATTENTION IS DIRECTED TO THIS LINE. There are various length coats, 34, 36, 38 and up to the extreme length, 48 inches; some are plain-tailored, in the straight mannish lines, others are elaborately trimmed in lace, braid, embroidery and ornaments, others with only slight trimming touches. They are in all the desirable colors, white and natural tan; the same Suits we sold early in season, and others are now selling at $30.00, $35.00 and $37.50; our special price in this sale $19.95

$16.50 3-Piece Linen Suits, $5.95

This is another value, out of the ordinary; made of fine Union linen, in pink, blue, green, lavender, rose and white; dress has embroidered Swiss yoke, full length sleeves, tailored straps around yoke, down front and on sleeves, piped in white; dress alone is worth more than price of entire suit; collarless coat, 36 inches length, richly trimmed with imitation baby Irish lace; fastens with white cord loops; entire Suit set off with white linen buttons; regularly sold for $12.50 and $15.00; special in this sale $5.95

$18.50 Braided Suit, $10.98

34 inch collarless coat; one-button blazer front, with pointed back; entire coat is constructed of fine cable net, braided, alternating with linen bands, in colors; skirt has panel front and fold of same net and braid; $18.50 value; special in this sale $10.98

In Lingerie Dresses, We Will Only Direct Attention to 2 Lines---There Are Many Others, Equally Attractive

$8.00 and $10.00 Dresses, $4.98

Made of fine lingerie cloth, batiste and mull, in light blue, pink, lavender and white, trimmed with lace, inserting and embroideries; also Dresses of allover English eyelet embroidery in white only; $8.00 and $10.00 values $4.98

$16.75 Dresses $10.00

Of finest lingerie cloth, in white and colors; has wide eyelet embroidery, panel front and back, extending from yoke to hem; trimmed throughout with Val. lace and inserting; has deep flounce; regular $16.75 Dresses; special in this sale $10.00

Two Extraordinary Waist Values for Wednesday

$1.00 There are thirty styles at this price. Allover embroidery, embroidery front, with pleated back and sleeves, allover pleated and plain-tailored. Material is fine quality India linen and eyelet embroidery, full-length Mousquetaire sleeves; some have Dutch neck; $2.00 value; sale price, $1.00.

$1.98—At this price we show a great variety and wonderful values, in pure linen, plain-tailored or trimmed in tucks, pleats, lace and embroidery; fine Lingerie Waists, lace and embroidery trimmed, Dutch neck, roll or high collar models, all with full-length sleeves. Waists that have been selling at $2.00, $4.00 and $5.00; special in that sale, $1.98.

Thomas W. Garland

Broadway, Near Locust

25 Per Cent Discount On All Oriental Rugs

We offer without reserve, our entire stock of Oriental Rugs at a discount of 25 per cent. *(Fourth Floor.)*

Stix, Baer & Fuller D.G.Co. Grand-Leader

Silk Petticoats At 33⅓% Discount

ALL fancy Messaline and soft-finished Taffeta Silk Petticoats in evening and street shades. *(Second Floor.)*

Summer Upholstering Materials

Slip Covers Made to Order

WE emphasize the facilities our upholstery section affords for supplying inexpensive effective treatment for home interiors. Inspection is invited of the new domestic and imported cretonnes for draperies and bed covers; Irish and Belgian striped linens; English and American striped damask for slip covers, and other kindred fabrics for curtains, valances, bed covers, bolsters, pillows, slip covers, screens and utility boxes.

SPECIAL—Slip covers made to order at specially low prices during the month of June.

Estimates cheerfully furnished.

(Fourth Floor.)

June Sale of French and American Undermuslins

THIS is a typical Grand-Leader sale, for the reason that it provides an unlimited range for choosing and a great number of saving opportunities. We hold a great many of the "good things" for the inaugural of these selling events to add to their interest, as it were, and make buying more spirited.

Three thousand sample pieces of French Undermuslins, bought one-third below value, will go in the June Sale.

THESE garments were made expressly for some of the largest dealers in lingerie. They were used for samples and designs. After they had served their purpose, our Paris representatives secured them at one-third off, and we, in turn, offer them to you at an equal saving. *(Second Floor.)*

Gowns

GOWNS of cambric; slipover and V-shape; trimmed with rows of lace insertion, embroidery, tucks and beading; regular 75c values; at **50c.**

GOWNS; 25 different styles; in crossbar and plain nainsook; prettily trimmed with embroidery, lace insertion, tucks and ribbon beading; cut extra full and well made; splendid $2.00 values; at **$1.49.**

GOWNS of crossbar dimity and nainsook; Empire and slipover styles; puff and flowing sleeves, daintily trimmed with fine Val. lace, nainsook embroidery, tucks and beading; $2.75 values; **$1.95.**

Petticoats

PETTICOATS with cambric top; deep tucked lawn flounce, with 10-inch ruffle of eyelet embroidery, deep underlay and dust ruffle; at **$1.00.**

PETTICOATS of cambric; deep flounce of lawn, with two rows of wide embroidery insertion between cluster of tucks; deep embroidery ruffle, others with rows of lace insertion and edge; at **$1.95.**

PETTICOATS of cambric; deep 18-inch flounce of fine nainsook embroidery, others with seven rows of fine Val. lace insertion and ruffle, lace-edged dust ruffle; special at **$2.95.**

$1.50 and $1.95 Gowns for 98c

GOWNS as illustrated and 25 other different styles; made of crossbar nainsook, in empire, slipover, high and V-shape neck; flowing and puff sleeves; handsomely trimmed with Val. lace, embroidery insertion, tucks and ribbon beading; regular $1.50 and $1.95 values; a special purchase of 100 dozen enables us to sell them at this low price..... **98c**

Corset Covers

CORSET Covers of nainsook; yoke of embroidery, medallions, Val. lace and beading; lace edge and beading on neck and sleeves; regular 50c values, at **35c.**

CORSET Covers of crossbar dimity and nainsook; prettily trimmed with nainsook embroidery, medallions, lace insertion and beading; lace edge on neck and sleeves; regular $1.00 values; at **75c.**

CORSET Covers of crossbar and nainsook, in twenty different styles; beautifully trimmed with Cluny or Val. lace insertion, medallions and beading; splendid $1.50 values, at **98c.**

Combinations

COMBINATION Corset Cover and Drawers, or Corset Cover and Skirt, of crossbar dimity; corset cover trimmed with embroidery and beading; bottom of drawers or skirts finished with tucked lawn ruffle; regular $1.50 values; at **85c.**

COMBINATION Corset Cover and Drawers, of crossbar nainsook; handsomely trimmed with embroidery, medallions, Val. lace and ribbon beading; drawers circular cut, with lace edged ruffle; $2.75 values; at **$1.95.**

A $6.00 Folding Go-Cart for $2.95

GO-CART (as illustrated); reclining; folding; with reed seat, back and sides; enameled steel gear; 10-inch rubber-tired wheels; regular price $6.00; special at **$2.95.**

$9.50 Folding Go-Carts, $4.98

FOLDING Go-Cart; a large, roomy cart; solid sides; enameled steel frame; heavy rubber tires; 10-inch wheels; best grade imitation leather; handsome in appearance; $9.50 value, for **$4.98.**

ENGLISH Carriage; full size, wood enameled body; fancy steel gear, with front and rear springs; adjustable leatherette hood, with brass spreaders; upholstered sides and seat; green and brown finish; worth $20; special, **$13.98.**

(Fifth Floor.)

June Sale of Embroideries

Newest Goods at Great Savings

EDGES and Insertions in matched sets; on Swiss, cambric and nainsook; very dainty eyelet; open and blind designs; grouped in one lot; worth to 29c a yard; all offered during the June Sale of Embroideries; at, yard.. **15c**

EMBROIDERY Flouncing; 22 and 27 inches wide; in exquisite English eyelet, also pretty floral designs—

59c values at, yard, 39c
75c values at, yard, 59c

NEW Double Edge Embroidery Galloons, in great demand for trimming waists, Princess dresses and panels; great variety of gorgeous eyelet and pretty open designs; worth 39c and 49c a yard, at yard, **25c.**

ALLOVER Embroideries; gorgeous designs, in open and semi-blind patterns; make stunning waists and entire dresses; worth to $1.69 a yard, at **75c.**

Enbroidery Skirting; 45 inches wide; heavy embroidered designs; large and small scallops; also new hemmed flounce, in a great variety of dainty eyelet designs; on sheer Swiss; $1.59 and $2.00 values, at, per yard, **$1.19.**

45-inch Skirting; fine quality; worth to $2.75; at, yd., **$1.59.**

(Main Floor.)

Rugs, Linoleums, Mattings

ABOUT 100 rolls high-grade Japanese Matting; carpet effects; also plain white; worth fully 45c a yard; priced at **25c**

Japanese Matting; beautiful patterns; worth 35c a yard; specially priced; at **19c.**

China Matting; high grade; worth fully 25c a yard; specially priced; at **15c.**

REMNANTS of best grade Printed Linoleum; about 1,000 yards, in lengths up to 10 yards; sell in the full piece up to 90c a yard; while the lot lasts, per yard... **35c**

Printed Linoleum; choice of our best grade; worth 90c a yard; at **65c.**

Inlaid Linoleum; best grade; tile and hardwood effects; worth $1.50 yard; at **$1.00.**

Brussels Rugs; 9x12 ft.; worth $13.50; at **$8.75.**

French Body Brussels Rugs; worth $19.75; at **$11.00.**

French Body Brussels Rugs; size 4.6x7.6 ft.; worth $10.00; on sale at **$5.00.**

Room-size Axminster and Wilton Velvet Rugs; worth $25.00; on sale at **$16.00.**

Extra quality Seamless Wilton Rugs; the best grade made; worth $35.00; on sale at **$22.50.**

(Fourth Floor.)

Summer Apparel for Women—Special Values

$20.00 and $25.00 Silk Dresses, $9.95

VERY effective models in Dresses made of messaline, satin and Rajah silk, in black, gray, navy, tan and reseda; many with lace yokes; variously finished with tucks and plaits; some handsomely embroidered and trimmed with tucks and plaits, also buttons; skirts in the full-gored style; all sizes; $20.00 and $25.00 values, **$9.95.**

Two and Three-Piece Suits, $6.95 to $24.75

AT every price we offer a very wide range of very clever models, beautifully tailored garments, in two and three piece styles; plain and fancy trimmed with embroidery, lace and braid; made of linen, rep, Ramie linen and pique; all colors and white; priced **$6.95, $9.95, $12.50, $14.75** and up to **$24.75.**

One-Piece Linen Dresses at $7.50 and $9.95

TWO very clever models at these moderate prices; very neatly tailored; one model is handsomely braided, the other is finished down front with braid and embroidery insertion; made of fine linen and linen rep; Dutch neck; full-length sleeves; come in white, light blue, pink and lavender; special at **$7.50** and **$9.95.**

Special—Lingerie Dresses, $9.95

VERY stunning Dresses, made of fine quality batiste; in light blue, lavender, pink and white; entire front trimmed with lace and finished with plaits; full length sleeves; trimmed with lace; this is a very effective model and worth a great deal more than the price we ask; special, **$9.95.**

(Third Floor.)

Garden and Lawn Needs

Specially Priced for Wednesday

"King" Lawn Mower; ball bearing; 10-inch drive wheels; four-blade cutting reel; an excellent and high-grade machine; **$7.50.**

Garden Hose; three-ply ¾ inch; high-grade hose, with best brass couplings; ready for use; special at **$3.98.**

"Leader" Lawn Mower; 7-inch drive wheels; three-blade self-sharpening reel; easy running; special **$2.39.**

"Universal" Lawn Mower; 10-in. wheels; four-blade self-sharpening reel; easy running; a high-grade mower in every way; **$4.98.**

Hose Reel; hardwood; will hold 50 to 75 feet of hose; worth 75c; special at **59c.**

Garden Trowel; hardwood handle; **5c.**

Grass Shears; high-grade steel; worth 25c; special at **10c.**

Hedge Shears; 8-inch size; of best grade steel; worth $1.50; special at **98c.**

Garden Weeder, 5-tooth, **5c.**

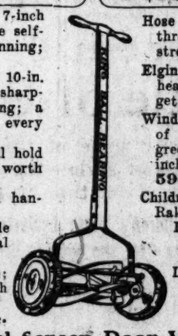

Hose Nozzle; solid brass; will throw straight or spray stream; special at **29c.**

Elgin Lawn Sprinkler; made of heavy cast iron; nothing to get out of order; special **45c.**

Window or Porch Boxes; made of cypress wood; painted green; 24-inch size **39c;** 30-inch size **49c;** 36-inch size **59c.**

Children's Garden Set; 3-piece, Rake, Hoe, Shovel, set **10c.**

Ladies' Garden Set; 3-piece, Rake, Hoe and Shovel; set for **25c.**

Lawn Rake; 20-tooth; heavy retinned wire; just the thing for raking grass and leaves; special at **45c.**

Special Screen Door Values

Screen Doors; 1⅛-inch stock; walnut stained; covered with best quality black screen wire; all stock sizes; special at **98c.**

Screen Door; fancy pattern; 1⅛-in. stock; natural wood finish; covered with best quality black screen wire; all stock sizes; special at **$1.19.**

Screen Door; fancy pattern; 1⅛-in. stock; natural wood finish; covered with best quality black screen wire; all stock sizes; special at **$1.50.**

Screen Door; extra strong and well made; best grade black screen wire; all stock sizes; special at **$1.98.**

Canna Plants, in 4-inch pots; 12 to 18 inches high; special, per dozen, **$1.00.**

Geraniums, in 4-inch pots; worth $1.50 per dozen; special Wednesday, **90c.**

Every Boys' Wool Suit in the House

Is Offered at a Sharply Reduced Price

WE are holding an important sale to clear out quickly, every Boys' Wool Suit. Knickerbocker style for boys 7 to 17 years, also Russian and Sailor Blouse Suits for boys 2½ to 10 years of age. This includes every suit in our entire stock at prices that will pay you to supply your future needs.

Lot 1	Lot 2	Lot 3	Lot 4
All Boys' Suits selling regularly for $3 to $4—	All Boys' Suits selling regularly for $4.50 to $6—	All Boys' Suits selling regularly for $7 to $8.50—	All Boys' Suits selling regularly for $9 to $12.50—
$2.45	**$3.65**	**$4.85**	**$6.95**

Boys' $1.00 and $1.50 Blouse Waists, 59c

FOR Wednesday's special selling we offer 50 dozen new, fresh Blouse Waists for boys, that have just been received; big range of colors and patterns; with or without collar; all sizes; regular $1.00 and $1.50 grades; choice, 59c.

Children's $2.50 Wash Suits, $1.45

WASH Suits for boys 2 to 10 years of age, in both Russian and Sailor Blouse styles; over 50 different colors and patterns, including our famous imported Wash Fabric Suits; sell regularly at $2.50; special for Wednesday, **$1.45.**

(Second Floor.)

Headquarters for Refrigerators

Refrigerator "Minnesota;" made of selected kiln-dried birch; carefully filled and shellacked; two coats of high-grade varnish; porcelain enamel lined, the only lining for a refrigerator that will successfully fill all requirements of cleanliness, efficiency and durability. Do not mistake porcelain enamel lining for the ordinary paint enamel lining used in many so-called white enamel lined refrigerators; prices range from **$20.50** and up.

Bohn Dry-Air Syphon System Refrigerator. We are exclusive St. Louis selling agents for this celebrated refrigerator. It is constructed on scientific principles, and is the latest product of experiments in this direction. Provision chamber is lined with porcelain enamel; mineral wool filled; onions, bananas, melons, fish, cheese or any odorous foods can be placed in the refrigerator with milk or butter in open vessels and no exchange of odors can result; we show a complete line. Prices, **$33.75** up.

Refrigerator (as illustrated); hardwood; charcoal filled; white enamel lined; adjustable sliding shelves; 45-lbs. ice capacity; special, **$9.98.**

(Fifth Floor.)

A Number of Very Special Basement Sales for Wednesday

Awning Stripe Duck

FANCY woven, blue and white and brown and white heavy Awning Stripe Duck; worth 23c yard, at **15c.**

Printed Silk Mulls

FANCY printed, embroidered, dotted Silk Mulls; navy blue and white; worth 25c a yard, at **9c.**

Rajah Dress Linens

SOLID color, medium brown Rajah Dress Linen; worth 35c a yard, at **15c.**

3 O'Clock Special

WEDNESDAY at 3 o'clock we will place on sale 50 pieces imported, fancy woven, striped and figured Silk Ginghams; in green, tans, cream and pink; for suits, shirtwaists, etc.; worth 49c a yard; at **20c.**

Lace Curtain Corners, 19c, 29c, 39c

A NEW shipment of Curtain Ends, positively the best we have ever been able to offer you; several of a kind; about 1¾ yard long; corners from curtains that sell from $2.00 to $7.50 a pair; your choice at, each, **19c, 29c** and **39c.**

SHORT lengths of Curtain Laces; averaging ¾ to 1½ yard long; desirable for vestibule doors and sash curtains; worth from 50c to $1.25 each; choice, **15c** and **25c.**

GRENADINE Curtains, in colored cross-stripes; green, red and blue; suitable for window and door hangings; worth $1.25 pair; for Wednesday's selling, each, **39c.**

LACE Curtains; 300 pair in the lot; very pretty patterns; will give excellent service; worth $1.50 a pair; at, per pair, **79c.**

NOTTINGHAM Lace Curtains; choice range of beautiful designs to select from; not a pair in the lot worth less than $1.50, many worth $2.00; choice, for Wednesday's selling, pair, **98c.**

Sample Strips of Embroidery—in Basement

Sample Strips Embroidery, worth up to 5c a yard, at **2c**
Sample Strips Embroidery, worth up to 7½c a yard, at **3½c**
Sample Strips Embroidery, worth up to 15c a yard, at **7½c**
Sample Strips Embroidery, worth up to 20c a yard, at **10c**
Sample Strips Embroidery, worth up to 29c a yard, at **12½c**
Sample Strips Embroidery, worth up to 49c a yard, at **19c**

English Longcloth

SOFT-FINISHED English Longcloth; 36 inches wide; worth 10c a yard, at **5c.**

12c Huck Towels, 7½c

HEAVY, Bleached, Hemmed Huck Towels; extra large (20x40 inches); worth 12c each, at **7½c.**

Linen-Finished Suiting

BUTCHER Linen-finished Suitings; 36 inches wide; white and all solid colors; worth 15c a yard, at **10c.**

Corsets at 50c

TWO new models; made of batiste; boned with steel that will not rust; high bust; long hips and long back; with two pairs of extra heavy supporters attached; all sizes; extra value at **50c.**

A Lace Curtain Event

COLORED Applique Lace Curtains; suitable for dining room windows; fast colors; special, per pair, **$3.50.**

HUNDREDS of pairs of beautiful Lace Curtains, suitable for any room in the house, will be placed on sale tomorrow at a great saving.

CROSS-STRIPE Grenadine Curtains, in green, red, blue and yellow, suitable for over-drapes of summer door hangings; special, per pair, **85c.**

REAL Handmade Cluny Lace Curtains, in Arabian and white; specially priced at, per pair, **$3.00.**

IRISH Point Lace Curtains, in a choice range of artistic designs; some with plain centers; all made on best Swiss net; special, per pair, **$2.75.**

ART Noveau Lace Curtains, in the new Beige color, shown exclusively here; special for Wednesday, per pair, **$4.50.**

REAL Battenberg, handmade Cluny, Irish Point and Novelty Lace Curtains; $5.00 values; at, per pair, **$3.25.**

(Fourth Floor.)

Extraordinary Sale of Wash Suits

at $2.98, $3.98, $4.95 and $5.98
For Women and Misses—Basement

FOR Wednesday's special selling we offer 500 brand-new Wash Suits for women and misses. There are two and three piece models, in twenty different styles; made of excellent quality pure linen, union linen, Indian Head and duck. The coats vary in length from 36 to 44 inches, variously trimmed with large pearl buttons, patch pockets, self-straps and bands in self or contrasting colors, also collar and cuffs of contrasting colors; skirts in the flare gored style, with or without fold and buttons.

In the Basement

The Three-piece Suits have beautiful jumper dresses, trimmed with braid; the colors are white, natural, light and dark blue, reseda, lavender and pink; a complete line of sizes for women and misses; priced for Wednesday's selling, **$2.98, $3.98, $4.95** and **$5.98.**

June Sale of Undermuslins in the Basement

A Group of Extraordinary Values—Savings of Fully One-Third

50c Gowns, 35c

MADE of cambric; high V-shape neck; yoke of embroidery insertion and cluster of tucks; cambric ruffle on neck and sleeves; splendid 50c values; three for **$1.00**; each..... **35c**

25c for Women's 39c Drawers, of cambric; deep ruffle of open embroidery.

69c for 98c Gowns, of cambric and nainsook; high V-shape and slipover styles; puff and flowing sleeves; prettily trimmed with lace; embroidery insertion; tucks and ribbon beading.

38c for Women's 50c Drawers, of cambric; deep flounce of embroidery or lace insertion and cluster of tucks.

25c for 39c Corset Covers; 10 different styles, three of which are here shown; yoke of rows of lace insertion and ribbon beading; lace edge on neck and sleeves; others with yoke back and front of eyelet embroidery.

98c for $1.25 Petticoats; cambric top; deep tucked lawn flounce with two rows of wide torchon lace insertion and lace ruffle; others with deep flounce of eyelet embroidery.

38c for 59c Corset Covers, of nainsook; low, round yoke back and front of rows of lace insertion, medallions and ribbon; lace edge and beading on neck and sleeves.

25c Drawers, 14c

WOMEN'S Drawers; made of cambric; have deep ruffle with hemstitched hem; these are regular 25c values, offered for Wednesday's special selling, while 50 dozen last, pair.... **14c**

50c for 75c Petticoats; cambric top, with deep tucked lawn ruffle; underlay and dust ruffle.

89c for $1.25 Gowns, of nainsook and crossbar dimity; slipover style; flowing and puff sleeves; handsomely trimmed with rows of lace; embroidery insertion, tucks and ribbon beading.

25c for Children's 50c Rompers, of checked gingham; collar, cuffs and pocket piped in white; ages 1 to 6 years.

A Sale of Children's Dresses

$1.50 Wash Dresses are priced 98c
$2.00 Wash Dresses are priced $1.45

THIS is without doubt the greatest offering of Children's Wash Dresses ever made. There are over 200 dozen in the lot, in every imaginable style and in all colors.

There are Sailor and Russian Blouses, Regulation and Jumper Dresses, variously trimmed with fancy buttons, pique and percale bands and piping, in self and contrasting colors; full-length kimono and three-quarter sleeves; the Dresses button all the way down the back or side of front; materials are fast-colored percales, ginghams, madras, chambray and lawns, in checks and solid colors; these garments are well made, fresh, new goods, in a complete line of sizes from 6 to 14 years; regular $1.50 and $2.00 values; choice, **98c** and **$1.45.**

In the Basement

RAT CORKS RATS IN A BOTTLE

Three Couldn't Get Out When Small Hole Held Fourth.

MOUNT HOLLY, N. J., June 1.—At the residence of Lawyer Eckard P. Budd on High street an olive bottle was thrown into the garbage barrel and when someone went to cart away the refuse the bottle was discovered to have served the purpose of a trap for three rats, while a fourth had involuntarily substituted himself for a cork.

The supposition is that the rats inside became imprisoned when unable to turn around and crawl out, and that the one wedged like a cork had tackled a hole too small for its body.

When Mr. Budd failed to offer any assistance to the imprisoned rats it was the first time in recent years that he has failed to plead for the release of prisoners.

SALOON LICENSES $7,000,000

Chicago's Income Under the $1000 Law.

CHICAGO, June 1.—Every saloon license in force April 30 has been renewed for the first period of 1909. The first trial balance, struck by Ernest Magerstadt, City Collector, shows that for the first time since the $1000 license and the Harkin ordinance limiting the number of saloons went into effect in 1905, not a single saloon has allowed its permit to lapse.

City officials believe that in future Chicago's income from the saloons will never fall below $7,000,000 a year.

Thirteen applications for licenses are still being considered. When they are issued Chicago will have 7151 saloons.

Again Tomorrow The Globe Will Give TRIPLE GOLD STAMPS

THREE INSTEAD OF ONE of the **valuable cash value Gold Stamps** with all purchases tomorrow you get **3,000 worth of goods** for a book of Gold Stamps. 2000 merchants give them. 75,000 people save them. Save the Stamps for which you get the **MOST: Gold Stamps.**

2.50 for $5 Voile Dress Skirts

Another shipment of 500 Ladies' beautiful Voile Dress Skirts, made exactly like cut; full plaited effect; others in Panamas, brilliantine, fancy stripes and novelty checks in black and white; also brown and white, solid color brown, blue, gray and black; some handsomely trimmed with folds of satin to match and buttons; choice of the entire lot, while they last, at..... 2.50

This 5.00 Voile Skirt, 2.50.

2.98 FOR 5.00 LADIES' AND MISSES' COAT SUITS

Nobby stripe linen Coat Suits, ladies' and misses' sizes; coat strapped and button trimmed; full flare skirt, with fold; colors black, blue and tan stripe; special for one day, at..... 2.98

4.98 for 8.00 Ladies' Linen Coat Suits

Beautiful Linen Coat Suits, handsomely trimmed with buttons and wide Cluny lace; ¾-length coat; full flare skirt, trimmed to match jacket; colors, tan, lavender, rose, blue and white; special for one day, at..... 4.98

Special Attention to Stout Ladies

The Globe carries a complete line of extra large size Suits, Skirts, Waists and Wrappers.

Globe — 7th & FRANKLIN AVE. — M. LANDAU PRES

FOR ONE MORE DAY, 49c

Misses' and Children's barefoot Sandals; like picture; all sizes, 49c

We Give and Guarantee GOLD CASH VALUE Stamps, $5 Worth of Goods for a Full Book.

Trimmed Hats, 1.98 Six tables full of choice tailor-made trimmed Hats, of very best materials; positive 3.00 and 5.00 values. 1.98

12½c White India Linen, 40-inch, 6¼c

35c Jap. Matting, carpet patterns, 15c

15c Butcher Linen Suiting, 8½c

Muslin Drawers, 15c Women's Muslin Drawers, with yoke band and six-inch wide cambric ruffle; 25c kind; all you want at 15c

50c Bed Sheets, 72x90, 29c

10c Pillow Cases, 6c

65c Scotch Linoleum, 35c

Men's and Young Men's All-Wool **Blue Serge SUITS... $6**

Single or double breasted all-wool Blue Serge Suits; guaranteed not to fade; regular 12.00 Suits; for one day, 6.00

BOYS' 2.50 CHEVIOT SUITS, TOMORROW . 1.10

BOYS' 1.25 WASH SUITS, 75c

In Buster Brown and sailor blouse styles. These little suits are made of good percales; fast colors, and are well worth 1.25; tomorrow only 75c

To Our Savings Depositors

ON account of Monday, May 31, 1909, having been Decoration Day and a legal holiday, our Savings Department will be open until 7:30 p. m. today.

¶On June 10, 1909, or thereafter, please present your savings passbooks at Window No. 20, north corridor, so that interest earned, if any, may be entered therein.

Mississippi Valley Trust Co.
FOURTH and PINE STS.

AKINS BECOMES POSTMASTER AND MARTIN ASSISTANT

Oscar L. Whitelaw Assumes Office as Assistant U. S. Treasurer.

THINKS SALARIES LOW

Believes Subtreasurers Should Get Together and Demand Increase.

Thomas J. Akins became Postmaster of St. Louis Tuesday, and Oscar L. Whitelaw succeeded Mr. Akins as Assistant Treasurer of the United States.

Mr. Akins first turned over the Subtreasury, with its $32,000,000 cash, to Whitelaw, and then went down to the first floor and took charge of the Postoffice.

Frank Wyman, who has been Postmaster at St. Louis for nearly six years, had everything in readiness for Mr. Akins when the new Postmaster arrived to take charge. Evi F. Martin was sworn in as Assistant Postmaster.

Friends of the new officials sent them flowers, and several dropped in to congratulate them. Mr. Akins said he had nothing of interest to say, except that the people would continue to get their mail as usual.

Mr. Whitelaw said it required but a few minutes for him to discover that salaries of employes of the Subtreasury were entirely too low, considering the responsibility and the work. The salaries range from $900 a year, the lowest, to $2500 a year, the highest.

Thinks Increase Should Be Asked.

"The men who do the work in the Subtreasury ought to be better paid," said Mr. Whitelaw. "I think the Subtreasurers of the United States ought to get together and demand an increase in the salaries."

The cash balance in the Subtreasury at the close of business Saturday was $32,159,167.93. Five men selected by the Treasury Department were sent here from Washington to count the money. It will take them two weeks to make the count.

There are $19,000,000 in gold in the Subtreasury, of which $15,000,000 is in $20 gold pieces. There is not much demand for $20 gold pieces for commercial purposes. There are $5,000,000 in silver coins and the balance is in currency.

The men who are counting the money are D. W. Herriott, T. F. Athey, J. N. Kline, Charles Fisher and O. W. Birckhead.

Twenty-five postoffice inspectors began checking up the Postoffice Tuesday. The work will require a week.

Result of Long War.

Mr. Akins becomes Postmaster as the result of a long war waged upon Mr. Wyman by the politicians, whom he refused to recognize in making his appointments. Jeptha D. Howe, the former "Crying Boss" of the Republicans, desired to have a hand in making Mr. Wyman's appointments. Mr. Wyman thought he was qualified to make the appointments without consulting the politicians, and for that reason he incurred their enmity.

It required a constant fight of nearly two years to get Mr. Wyman out. The postmastership was originally promised to Mr. Whitelaw, but after it became an assured fact that Mr. Wyman would not be retained the politicians demanded that the job be given to Mr. Akins. Mr. Whitelaw was then appointed to taken Mr. Akins' place as Subtreasurer.

ALL DEFENDANT ROADS FILE DEMURRERS TO OUSTER SUIT

Case Against Great Western Dismissed Because It Is in Hands of Receiver.

JEFFERSON CITY, Mo., June 1.—All defendant railroads in the suit of the Attorney-General to oust them from Missouri for alleged violation of the State anti-trust law have filed demurrers to the prosecuting official's information. The case against the Chicago & Great Western was dismissed on the application of the Attorney-General, who said he took this action because the road was in the hands of a receiver, appointed by a Federal court.

The roads filing demurrers today, the documents being exactly similar to those offered Saturday and yesterday, were: Missouri Pacific, Iron Mountain, Quincy, Omaha & Kansas City; Clinton & Springfield, Atchison, Topeka & Santa Fe; St. Joseph & Grand Island and Missouri, Kansas & Texas.

An effort will be made by the Attorney-General to obtain an early hearing of the case, but the Supreme Court already has indicated its intention of setting the arguments on the demurrers for the October term of court.

WOMAN ROBBED OF $20,000 IN CURRENCY IN SEATTLE

Mrs. George Shea of Duluth-Minn., Had Intended to Invest Money in Property.

SEATTLE, Wash., Jun 1.—Mrs. George Shea of Duluth, Minn., who is visiting her sister, Mrs. John English, at Alki Point, a suburb of Seattle, reported to the police at midnight last night that she had been robbed of $20,000 in currency. Mrs. Shea, who arrived in Seattle last Monday, intended to invest the money in property here.

Legs Cut Off, Brakeman Dies.

SEDALIA, Mo., June 1.—Henry F. Schwartz of Tipton, a Missouri Pacific brakeman, who had both legs cut off by a freight train at Lamonte yesterday, died at the Missouri, Kansas & Texas Hospital here last night. Schwartz was 23 years old and leaves a wife and child.

NEW LIQUOR TAX BILL IS SIGNED BY GOV. HADLEY

Lawyers Are Prohibited From Advertising for Divorce Cases.

8-HOUR DAY ACT DIES

All Makers and Wholesalers of Liquor Must Pay Ad Valorem Tax.

JEFFERSON CITY, Mo., June 1.—Gov. Hadley is taking up the signing of bills and has placed his approval upon a number of them. Among those which received his signature this morning are the following Senate bills:

By Senator Dowell, requiring manufacturers and wholesalers of distilled and fermented liquors, whether the liquors be manufactured within or without the State, to pay a license and ad valorem tax if the liquors are offered for sale within the State.

Senator Peck's relative to swamp and overflowed lands.

Senator Krone's, giving trust companies the same rights as banks in bidding to be made depositeries for public funds.

Senator Green's, requiring reports of sales by administrators to be filed 10 days before acted upon by the court.

Restricts Divorce Lawyers.

Senator Methudy's, prohibiting anyone to advertise to obtain divorces or to offer to act as attorney in such cases.

Senator Allee's, relating to transportation by common carrier of dead human bodies.

Senator Hulson's, providing for parole of inmates of the Industrial Home for Girls.

Senator Methudy's, providing that in cities of 300,000 or more population 10 days' notice must be given before the bringing of a suit on a special tax bill.

Senator Wilson's, permitting guardian or curator to invest money in real estate for benefit of ward.

Senator Field's, relating to witnesses who may testify in proceedings against gambling houses.

Senator McDavid's, leaving it optional with the Board of Managers of the Training School for Boys as to discharge of inmates.

Eight-Hour Day Act Repealed.

Senator McDavid's, repealing the act of 1907 fixing an eight-hour day for telegraph operators and train dispatchers.

Senator Wilson's, requiring railroad companies to bulletin at all stations, every 30 minues, any delay in arrival or departure of passenger trains.

Senator Major's, repealing the act of 1907 prohibiting the granting of a license to keep a dramshop within five miles of a State educational institution.

Senator McDavid's, making it a felony to shoot into an engine cab or passenger coach on any street or steam railway.

Senator Gardner's, authorizing County Courts to establish public wharves, piers and ferry landings.

Senator Brogan's, requiring polishing wheels or machines which generate dust, smoke or poisonous gases to be so hooded as to prevent inhalation by employes.

Senator Gardner's, authorizing Bridgeton Academy to be incorporated as a common school district.

Eradicating the Cattle Tick.

NASHVILLE, Tenn., June 1.—Counties in East Tennessee will soon begin a campaign to eradicate the cattle tick.

Every Man Read This

This treatment is said to have acquired a wonderful reputation throughout the East, owing to its peculiar propensity to fortify the nervous force and generate health and a consequent personal magnetism, so essential to the happiness of every normal human being. It is claimed to be a blessing to those who are physically impaired, gloomy, despondent, nervous and who have trembling of the limbs, dizziness, heart palpitation, cold hands and feet, insomnia, fear without cause, timidity in venturing and general inability to act rationally as others do. Also of vast benefit to writers, professional men, office workers and the victims of society's late hours and over-indulgence in wines, liquors, etc.

By preparing the treatment at home secretly no one need know of another's trouble, while the ingredients are much used in filling various prescriptions, so that even the purchase of them separately need occasion no timidity.

If the reader decides to try it, get three ounces of ordinary syrup sarsaparilla compound, and one ounce compound fluid balmwort; mix and let stand two hours; then get one ounce compound essence cardiol and one-ounce tincture cadomene compound (not cardamom), mix all together, shake well and take a teaspoonful after each meal and one at night.

This contains no opiates whatever and may also be used by women who suffer with their nerves with absolute certainty of prompt and lasting benefits. * * *

INSURANCE COMPANIES ASK REHEARING IN SALARY CASE

JEFFERSON CITY, June 1.—Motions for a rehearing in the "Salary Case" were filed in the Supreme Court of Missouri today by the Equitable Life Assurance Society, the Metropolitan Life Insurance Co. and the Prudential Insurance Co.

This is the first step in perfecting an appeal to the United States Supreme Court of the decision by which they were recently denied the right to conduct their business in this State because of the statute barring such companies as pay any of their officers a salary in excess of $50,000 a year.

The companies sued for a writ of mandamus to compel the State Superintendent of Insurance to issue licenses to them, and have been conducting their affairs in the State under sufferance of an agreement with the authorities that final action was to await the decison of the Federal tribunals.

Marriages, Births and Deaths

MARRIAGE LICENSES.

K. Bruce Shields ..... Seymour, Ind
Julia A. Gosnell ..... 3233A McPherson
William Kraleman ..... 4701 Florissant
Lillian Freeberryser ..... 1914 Farragut
Emil Tomasek ..... 806 Geyer
Anna Ade ..... 2224 S. 11th
Fred Webb ..... Christopher, Ill
Zona Sims ..... Christopher, Ill
Elmer G. Gui ..... 4300 West Belle pl
Chloe Lloyd ..... 2904 Gamble
Herbert F. Holman ..... Dayton, O
Edith M. Button ..... 2921 St. Vincent
Carl Frederick Hoeft ..... Bloomington, Ill
Marie Eugene Allin ..... Bloomington, Ill
Fred C. Kuppinger ..... 906 Hickory
Mary E. Bohlsen ..... 2711 N. 13th
Henry Hastweck ..... Evansville, Ind
Clara Kleine ..... 733 Thrush
Raleigh H. Diffenderfer ..... Bogota, Ill
Lola M. Benham ..... Bogota, Ill
Albert L. Pierson ..... Carrollton, Ill
Netta Robinson ..... Carrollton, Ill
Stephen H. Young ..... Los Angeles, Cal
Nellie Gray ..... 1222 Washington
Edw. C. Behme ..... 815½ North Market
Mrs. Pauline Vincent ..... 815 Clinton
Hugh P. Reed ..... 2014 Manchester
Gussie Allen ..... 2212 Gravois
Moses Prandon ..... Okolona, Miss
Mrs. Martha Davis ..... 2135 Wash
Carl C. Irwin ..... 1627 Washington
Louise J. Becht ..... 4537 Garfield
Lucian P. Gibson ..... 4206 Finney
Sadie B. Dunbar ..... 3031 Hickory
Thomas J. Duffy ..... 3412 Lucas
Iona M. Layton ..... 6311 Audry
Patrick J. Rice ..... Chicago, Ill
Bridget Brady Kilgallen ..... 2560 Reward
Fred Hotz ..... 3343 Salena
Anna K. Weber ..... 3315 Lamp
Alphonso A. Vogt ..... 1719 S. 12th
Adele S. Haller ..... 916 Russell
Edgar A. Breeding ..... Mattoon, Ill
Dorathea Beier ..... Affton, Mo
Edmund J. Sporleder ..... 3416 Goode
Amanda E. Biehm ..... 1836 S. 12th
Albert Kerner ..... 5048 Minerva
Anna L. Menke ..... 2223 Dodier
Joseph Bishop ..... 2969 Thomas
Minnie Bartfield ..... 4284 Morgan
Ernst Von Dey Jr. ..... 5216 Cook
Lyda Herr ..... 8322 Church rd
Ernst Bauer ..... 3400 La Salle
Lena Hoefer ..... 1013 N. 13th
Henry Schwieder ..... Granite City, Ill
Sophie Schmidt ..... Worden, Ill

Solid Gold Wedding Rings, $3 to $25. JACCARD'S, Broadway, cor. Locust.

BIRTHS RECORDED.

T. and J. Keunedy, 4149 Penrose; girl.
O. and A. Staffel, 4333 Chippewa; girl.
G. and A. Hirt, 1540 S. 3d; girl.
J. and S. Nissenbaum, 1015 N. 16th; girl.
W. and M. Stevens, 1908 La Salle; girl.
E. and L. Florian, 2711 Caroline; boy.
L. and C. Herchert, 3004A Easton; boy.
E. and M. Schmitt, 2003A Gratiot; boy.
J. and K. Gordon, 1007 N. 17th; boy.
D. and L. Dietrich, 6219 Kennish; boy.
J. and O. Steinbruegge, 5071 Northland; boy.
E. and H. Fitzgerald, 2328 Clara; boy.

BURIAL PERMITS.

Ervin J. Radman, 13, 3722 Hickory; drowning, Big.
Henry Gliedt, 11, 3729 Hickory; drowning.
Freda Pladmowitch, 31, 806 N. 9th; cerebritis.
Ralph Neustetter, 23, 3337 Bell; anemia.
Dominico Cotro, 29, 216 N. Compton; suicide.
Catherine Devaney, 76, 908 Monroe; bronchitis.
Thos. Gill, 70, 1016 N. 20th; senility.
Frank G. Middlekauff, 47, 3337 Napier; rheumatism.
Ed A. Hall, 42, 114 N. Broadway; hemiplegia.
Minnie Ludwig, 30, 3253 Indiana; carcinoma.
Caroline Bromhal, 72, 1408 North Market; pneumonia.
Minnie Farrall, 66, 2319 North Market; peritonitis.
Clara Myer, 61, 6219 Nashville; sclerosis.
Frank Goedeke, 74, 2718 Arlington; emphysema.
Caroline Hauser, 72, 1319 N. High; heart disease.
Mary Krueger, 63, 3910 St. Ferdinand; apoplexy.
Mary J. Judy, 57, 6140 Schofield; gastritis.

This advertisement fairly bristles with special bargains on quality merchandise, our idea being to attract all men to our store this first week of June and give them such a treat as will increase public interest in our goods during the rest of the season. We desire to repeat our offer to send clothing to your home so that you may compare it with goods sent from other stores. This is what we call our "Proposition of Comparison," and it is proving immensely popular. Likewise we repeat, all our clothes are "city clothes," made for an exacting clientele and representing all that is ultra smart and refined. Please read the following bulletins of special values:

An Excellent Sale of Men's Suits

Embracing summer weight homespuns, light-weight cheviots, worsteds and tweeds. We startled the whole clothing trade when we bought out the stocks of the two very best makers in America. It was a genuine coup and it has kept us on the jump ever since we announced the big event. As a result many men are owning two suits where formerly their limit was one at a time. Note the prices and see how fine the proposition is:

$12.75 for $20 Suits
$17.00 for $25 Suits
$19.50 for $30 Suits
$24.00 for $35 Suits
$29.50 for $40 Suits
$29.50 for $45 Suits

Gentlemen's 50c Neckwear, Superb Qualities 37c

These ties represent the best efforts in workmanship and the newest fashions and patterns. Despite the fact that they are from our regular stocks, we place no silly limit on the number sold to each customer. While the sale lasts you may select at will for 37c each.

Genuine Guyot Suspenders, 36c

Regular 50c qualities, as every man knows. Choice of white or fancy colors. The best suspenders to wear with thin clothes. They lie flat always.

$2.00 and $2.50 Pajamas, $1.45

Product of the best maker in all America. Made of fine madras and other summer weight materials. All sizes and effects. A remarkable bargain.

Imported Half Hose, 34c

The very best grades of imported qualities, in fine lisles, both mercerized and plain. In all the new shades. Worth 75c and 50c, 3 for $1.

Athletic Underwear, 38c

Regular 75c qualities. Knee drawers, shirts with quarter sleeves or sleeveless. Excellent grades of madras in fancy weaves; all sizes.

Big Special Sale of Men's Shirts..... 85c
(90 Dozen to Select from.)

Genuine $2 and $2.50 qualities, beautifully tailored to fit men and young men of all proportions. 85c each.

A Big Sale of Boys' Suits.....¼ off
(In Sizes 7 to 17 Years.)

The very highest grade of worsted suits in the fashions designed for summer. An ideal bargain before vacation time. Come before it is too late.

Werner & Werner
QUALITY CORNER
ON LOCUST STREET AT SIXTH

$5.00 CHICAGO AND BACK

Good in Chair Cars and Coaches on Evening Train Friday, June 4; and All Trains Saturday, June 5—Return Limit Monday, June 7.

VIA ILLINOIS CENTRAL R. R.

RENO YOUNG WOMAN SAVED FROM DROWNING BY COLLIE

Dog Swims Ashore With Ribbon on Collar and Brings Assistance.

SAUSALITO, Cal., June 1.—Through the sagacity of her collie which she took boating on the bay with her yesterday, Miss Carrol Sheldon, daughter of H. H. Sheldon, a stock broker of Reno, Nev., was saved from drowning.

The young woman was rowing a small boat when the waves from a passing ferry boat caused the little craft to capsize and its occupants were thrown into the water.

The girl took a ribbon from her hair, tied it to the dog's collar and commanded him to go home. The animal swam ashore and running to the residence of Mrs. Penfield Taylor, barked loudly until Newton Faucett, a Reno mining broker, followed him. The rescue of Miss Sheldon followed.

Prohibition Debate at Seattle Exposition.

SEATTLE, Wash., June 1.—Samuel Dickie, president of Albion College, Albion, Mich., and Mayor David S. Rose of Milwaukee will hold a joint debate on the liquor question on the Alaska-Yukon-Pacific Exposition grounds on June 11.

BUILDING LEASED BY PRUFROCK-LITTON CO.

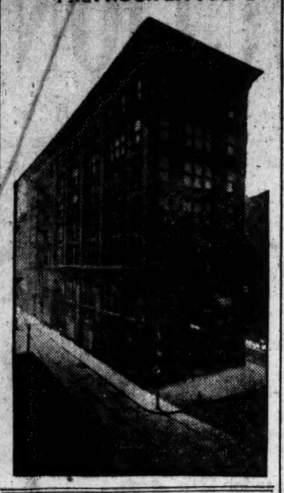

Rusty in Ancient History.

Professor: Who was responsible for the superiority of Rhodes in the third century? Bright Student (awakening): The street department, I imagine.

FURNITURE CONCERN LEASES BIG SEVEN-STORY BUILDING

Prufrock-Litton Company Gets New Quarters on Fourth, St. Charles and Vine Streets.

The seven-story building occupying the block on the east side of Fourth street, between St. Charles and Vine streets, has been leased for a number of years by the Prufrock-Litton Furniture Co. The details of the transaction were printed in the Sunday Post-Dispatch. The McNair & Harris Realty Co. acted for Mrs. Mary C. Hitchcock, owner of the building.

GREAT TENOR'S VOICE IS SAVED

Operation on Caruso's Tonsils Was a Complete Success.

ROME, June 1.—Prof. Vedova, who recently operated on Caruso's tonsils at Milan, states that the operation was a complete success and that Caruso will be able to sing in another week.

The professor is sure that his voice was not affected by the operation and believes that his voice will be better than ever in consequence of it. But he says that had Caruso neglected to have the operation performed for a few months longer he certainly would have lost his voice.

MISSING BASSO HAS HABIT OF DISAPPEARING

George A. Osgood Left Family Once Before Without Announcing Intention.

MARRIED SECOND TIME

Left First Wife in Massachusetts, Where He Learned the Shoe Business.

In the investigation following the disappearance of George A. Osgood from his home, 1477 Goodfellow avenue, it has developed that this is not the first time he has left his family. Several years ago he left St. Louis without notifying his relatives of his intention. Previous to that he deserted a wife in a small town in Massachusetts and came to St. Louis.

"George Osgood has an idiosyncrasy for running away from home whenever he is seriously disturbed about anything," said a man who has known the missing merchant and professional basso ever since he has been in St. Louis, about 25 years.

Wife Calls at Studio.

Mrs. Osgood called on Miss Lottie Nehring at the flat rented by her husband at 3810 Finney avenue, Monday afternoon, and asked the young woman if she knew where Osgood was. Miss Nehring told Mrs. Osgood that she had not seen Osgood for a week, that he had not told her he was going away, and that she had heard nothing from him since he disappeared.

To a reporter for the Post-Dispatch Miss Nehring said that she had frequently told Osgood to bring his wife down to see the studio which he maintained in the front room of the flat, and that he told her he would do so, but he neglected to fulfill his promise.

Miss Nehring, a ladies' tailor, occupied the rear rooms of the flat.

George A. Osgood was known as Addison G. Osgood when he first came to St. Louis and went to work for the Desnoyers-Brown Shoe Co. He had studied music in Boston and had a fine bass voice. He had no difficulty in getting a position in a choir and for several years sang in St. John's Catholic Church. Later he sang in the choir of the First Presbyterian Church, at Fourteenth and Lucas avenue, where the Gayety Theater now stands.

Voice Attracted Attention.

No one knew anything of Osgood's past when he came to St. Louis, but he attracted attention in musical circles by his voice and he advanced rapidly in the shoe manufacturing business. After he had been here two or three years he married Miss Goddard, daughter of Elbridge Goddard, a miller, and head of one of the old families of St. Louis, whom he met in the church.

The mystery surrounding his past was then uncovered. When a young man he had learned the shoe trade in Lowell, Mass., and there married the daughter of the woman with whom he boarded. One day his clothes were found piled up on the bank of the river and Osgood was seen no more. His wife and friends believed he had been drowned, and he was mourned as dead.

Soon after he left Lowell he made his appearance in St. Louis. Subsequently his Lowell wife got a divorce from him.

Left Wife and Child Behind.

Osgood apparently was doing well in his occupation, a son had been born to him, to whom he was devotedly attached, when he again disappeared. Several days after his departure a friend in St. Louis received a telegram from him in Kansas City, saying that he had left St. Louis and would not return.

His father-in-law instituted a search for him. The police were put on his trail and private detectives investigated his career closely. It was learned that he had rented a room in the old Pope Building, since razed to make room for the Century Building.

He was finally found in a shoe town in Massachusetts where he was learning the trade of shoe cutting. Mr. Goddard induced him to return to St. Louis, where he was employed as basso in the first Presbyterian Church choir, and went to work for the Hamilton-Brown Shoe Co.

Organized Leather Concern.

In late years he has sung with success in the choirs of the Lindell Boulevard Church, and the Grand Avenue Presbyterian Church, and he is well known to the musical public.

Two years ago he organized the St. Louis Leather Findings Co. at 5753 Theodosia avenue with his son, Joseph Goddard Osgood, as his partner. Last Thursday he drew $3000 from the Bank of Wellston and again disappeared from home. His disappearance was made public when his son complained to the police of the Page Avenue Station, asking that he be found and the money recovered.

The son was told by Sergt. O'Toole that as he had taken his own money from the bank the police had no right to act in the matter.

"Diamond Engagement Rings."
Your credit is good at Loftis Bros., Carleton Bldg., 6th and Olive, 2d floor.

WIFE DRAGS MAN INTO CANYON

PASADENA, Cal., June 1.—Descending the Santa Anita trail down Mount Wilson yesterday, Mrs. A. S. Wilson of Los Angeles lost her footing and seized the arm of her husband in an endeavor to save herself. In an instant both plunged down the rocky canyon, 60 feet below. When found both were unconscious. They were taken to a ranch-house nearby, where Mrs. Wilson was reported to be in a dying condition. Her husband is also seriously injured.

Special $15 Black and Natural Paradise Birds, **$9.95**

Special Uncurled Ostrich Aigrettes—black and white—worth $2—at **98c**

SONNENFELD'S

Semi-Annual Sale of

Ostrich Plumes

Will Begin Tomorrow, Wednesday

THE thousands of women who attended our previous sales of Ostrich Plumes will remember the extraordinary values we offered, and will eagerly welcome the STILL GREATER values this season's sale will permit.

Our purchases for this semi-annual event have been extremely fortunate, and tomorrow we will offer a

Magnificent $15,000.00 Stock

of finest Willow and French Plumes, Ostrich Tips and Fancy Ostrich Plumes at

Less Than Cost to Manufacture

WE urge you to come tomorrow and SEE how far we have eclipsed all competition, and how clearly we have surpassed all our own previous efforts.

White, Black and Colors — Willow Plumes — Guaranteed Perfect Stock

Regular	$8.50 quality, for	$5.00
Regular	$10.00 quality, for	$6.25
Regular	$12.50 quality, for	$7.95
Regular	$15.00 quality, for	$9.75
Regular	$18.50 quality, for	$11.50
Regular	$22.50 quality, for	$14.50
Regular	$30.00 quality, for	$18.50

Special From 8 to 10 o'clock 600 white and black, 14 to 16 inch, perfect **French Plumes** $2.00 and $2.50 values for **$1.19**

Choice of every French Plume in the house—also all Ostrich Tips, Pompons, Aigrettes and Paradise Plumage—at a reduction of..... **25%**

Bargains

Suit Department—Third Floor

$25 Tailored Suits, $10
Seventy-five Smart Coat Suits, heretofore $25, to be closed out at $10. Displayed on third floor.

$15 Pure Linen Suits, $9.95
Ten smart styles in pure linen coat suits, all colors. Regular value $15.00.

$7.50 and $10 Lingerie Dresses, $4.95
Beautiful styles copied from high-priced models, trimmed with fine lace. White, blue, pink, lavender and champagne. Value, $10. Special $4.95. All sizes.

$3 and $4 Waists, $1.95
Mussed waists, all sizes in late styles—regularly $3 and $4—at $1.95 for quick clearance. First floor.

$4 Petticoats, $2.25
Made of rustling taffeta, in black and a full range of fancy shades. Full width, with deep flounce. $2.25 instead of $4.

$4 Tub Skirts, $2.95
Gored models, tailored by men. Made of good quality white linene or rep. All sizes.

SPECIAL! Three-in-a-bunch White Ostrich Tips—$1.50 value, **75c**

Sonnenfeld's L. ACKERMAN, Manager 610-612 Washington Avenue

SPECIAL! Six-in-a-bunch fine Black Ostrich Quills, **$1.98**

Annual White Sales

These sales are a striking instance of large economies on articles one must have, even at full prices.

We "shopped 'round" for these bargains. Went from mill to manufacturer. Gathered surpluses here, countermands there, excess production someotherwhere—lots large or lots small—whenever desirable merchandise was to be had at off prices.

Waist Boxes
36-inch Shirt Waist Boxes, covered with white matting. Special on our third floor at $2.48

Handkerchiefs
Men's very fine Linen Hemstitched Handkerchiefs; ¼ to ½ inch hem; 25c values; in the White Sale; at, only 15c

White Pumps
Over a hundred pairs of women's White Canvas Pumps for street wear; Cuban heels; exceptional value at.. $2.75

Waist Patterns and Waist Fronts
Waist Patterns of pretty white crepe; daintily embroidered by hand and actually worth $4.50 each; a special white sale bargain; at... $2.75

Shirt-Waist Fronts, in three and five stripe effects, in beautiful open lacey and other designs; 75c and $1 values, each.. 50c

Corset Special
Smart Set and P. D. Corsets; an odd lot, ranging in value from $5.00 to $10.00; your choice; Wednesday..... $2.95

White Cots
White Canvas Cots for porches, etc. Will fold up into very small space. Special on third floor, at..... $1.78

Rockers
One hundred White Reed Rockers for porch, lawn or cottage. Special on third floor, at $1.95

Wm. Barr Co. ST. LOUIS

Notable Values in the Celebrated Kayser and Niagara Silk Gloves

Kayser's 16-Button Milanese Silk Glove; double tipped; all sizes; all the popular shades, including black and white; Paris point stitched backs; all perfect; sale price $1.10

Niagara Milanese Silk Gloves; 16-button; all sizes, in black and colors; double tip; $1.50 value; sale price... 95c

Women's 2-clasp, high-grade Silk Gloves; double tipped; all sizes; Paris point stitched backs; the heaviest quality made in short Silk Gloves; black and white; $1.00 and $1.25 values; only 2 pair to a customer, at..... 69c

Kayser's 16-Button Embroidered Silk Gloves, double tipped; all sizes, in black, white and colors; $2.50 and $3.00 values; at per pair.... $1.55

Chamois Gloves; high grade; best quality washable French chamois; worth $1.25; sale price..... 95c

Annual June Sale of

Muslin Underwear

Chemise—Short length—of extra good quality cambric, with corded band. Sale price..... 50c

Chemise of good quality cambric; neck and arms eye finished with dainty embroidery edge; made very full. Price..... 75c

Princess Slips of sheer nainsook; yoke of lace and embroidered medallions; skirt finished with deep tucked flounce and underlay to match..... $2.00

Princess Slip of nainsook; deep yoke of lace; knee flounce; inlaid with rows of Val. insertion; lace edge; underlay to match..... $3.00

Gowns of cambric and longcloth; high V neck or slipover styles..... 50c

Gowns of nainsook; slipover style; kimono sleeve; torchon edge trimming; ribbon drawn..... 75c

Gowns of soft cambric; tucked yoke; high neck; long sleeves; embroidery trimmed..... $1.00

Slipover Gowns of nainsook; elbow sleeve; embroidery at neck and sleeves..... $1.25

Corset Covers—Full front covers of fine sheer cambric, trimmed with Val. lace and insertion or embroidery, with lace edge; all sizes..... 17c

Several styles in full front Corset Covers of soft cambric; some have deep yoke of lace insertion, beading and lace edge; others embroidered yoke, lace edging, ribbon drawn; choice..... 25c

This Longcloth Gown, 50c
Made of extra good quality longcloth, in the slipover style, with short puff sleeves, neck and sleeves finished with embroidery edge, ribbon drawn, extra wide and long; **50c.**

Corset Covers of fine cambric; full front, deep lace yoke; lace at neck and arm eyes; also embroidery trimmed; choice..... 50c

Corset Covers of nainsook; full front; tucked French back, deep lace yoke, ribbon drawn 75c

Corset Covers in variety of styles; sheer nainsook, Val. lace or embroidery trimming $1.00

This Combination for $1.25
Combination corset cover and drawer, or corset cover and skirt, made of fine quality nainsook; cover trimmed with Val. lace and insertion; drawer or skirt finished with lace edge; **$1.25.**

Drawers of cambric, deep knee flounce, hemstitched tucked ruffle, open or closed..... 25c

Umbrella Drawers of longcloth; deep hemstitched tucked ruffle 50c

Drawers of fine nainsook; deep umbrella flounce, trimmed with lace insertion and lace edge or embroidery..... 75c

Drawers of fine cambric and nainsook; deep ruffle of nainsook embroidery; others with Val. insertion and edge..... $1.00

Petticoats—Knee Petticoats of muslin cambric ruffle, cluster tucks..... 25c

Knee Petticoats of cambric; French band, deep flounce of embroidery..... 50c

Knee Petticoats of cambric; two rows of Val. insertion and edge..... 75c

Knee Petticoats of nainsook; French band, deep flounce, rows Val. lace and edge..... $1.00

Dotted Swiss Petticoats with deep flounce, 5 rows tucks, hemstitched..... $1.75

Bridal Sets—Handmade 3-piece French Sets; consisting of gown, drawers and chemise; of nainsook; hand-embroidered in floral designs; hand-scalloped edge; good assortment at.... $10.00

French Petticoats—Hand-embroidered, on good longcloth; deep flounce finished with handmade scallops, foot ruffle to match..... $3.00

Handmade Petticoat of French lingerie material; deep knee flounce, edge and design.. $6.00

French Corset Covers—Handmade throughout; of nainsook; hand-scalloped edge and floral designs..... $1.00

French Corset Covers; handmade; with full front of fine nainsook; scalloped edge and hand embroidered..... $1.25

Combination Corset Cover and Petticoat of nainsook, trimmed with rows of lace and insertion; Cover full front, tucked back, deep lace yoke of insertion, beading and lace, ribbon drawn; skirt finished with neat flounce, lace trimmed; price..... $3.00

French Drawers; of longcloth; hand-embroidered; scalloped ruffle; finished with beading $1.00

French Drawers; of nainsook; hand-scalloped edge; deep flounce; open at knee; neat floral design..... $1.25

French Drawers; handmade; of sheer nainsook; deep ruffle with hand-embroidered design and scalloped edge..... $2.25

French Gowns—Hand-embroidered Gowns of longcloth in slipover style, elbow sleeves, finished with hand-embroidered edge..... $2.50

Hand-embroidered Gowns; high neck; long sleeves; hand-scalloped ruffle at neck and sleeves; yoke of hand-made tucks; herringbone stitched..... $3.50

French Chemise of longcloth; hand-scalloped edge, with floral design across front..... 65c

French Chemise of nainsook; hand-scalloped edge; prettily decorated across yoke with floral design; eyelet edge..... $1.00

French Chemise of nainsook; handmade throughout; scalloped edge; prettily decorated; embroidered eyelets; several styles from which to select at.... $1.25

Combination Drawers and Corset Covers; made of nainsook, trimmed with deep lace insertion and edge, ribbon drawn; at..... $1.25

Combination Corset Cover and Drawers, of fine sheer longcloth, trimmed with lace and beading; circular Drawers; cover full front, tucked back; at... $2.00

Seasonable Hints
From our hardware store; in Basement.

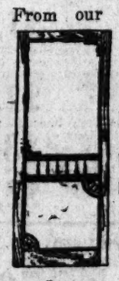

Screen Door of 1⅛-inch yellow pine; 1 row spindles and corner brackets; complete with hinges. All stock sizes; worth $1.75; now **$1.18.**

Combination Pliers of tool steel, nickle plated; holds pipe from ⅜ to ¾-inches in diameter; wire cutter, screw driver and plier; regular price 50c; now **29c**

Grass Hook; German pattern; hand forged steel blade; will take very finest edge; regular price 50c; now **38c.**

Ribbons

Black Gros-Grain Shoe Tie Ribbon; excellent quality; all silk; at less than half price; No. 7, 1¼-inch; 22c value, yard, 10c; No. 9, 1½-inch; 27c value, yard..... 14c

A very desirable collection of the popular 3-inch silk bottings, in black, white and colors; a quality worth 35c per yard; but which we have decided to sell at..... 17c

Folding Scissors

Nickel-plated; just the thing for vest pocket or ladies' hand bag; regular 50c value; for..... 25c

Stork Embroidery Scissors; nickel-plated blades; gold-plated handles; regular 75c Scissors; for..... 49c

Gillette Razors; the best Safety Razors made; in sets from $5 to $25

The new pocket edition; sets, $5 to $7.50

9x12 Seamless Brussels Rugs Now Marked $16.50 Each

Brussels Rugs; seamless; extra heavy quality; Oriental designs; 9x12 size; our regular $21.75 value; on sale at..... $16.50

Axminster Rugs; extra quality; in both Oriental and floral designs; 27x58 size; worth $2.50; sale price..... $1.95

Axminster Rugs; good quality, with deep soft pile, a good line of patterns; 9x12 size; our regular $25 value; for..... $16.50

Rugs; the Arlington; an extra quality; having a deep rich pile, soft coloring; in both Oriental and floral designs; size 36x63; worth $6.50; on sale at..... $5.75

Royal Wilton Rugs; in Oriental designs; such as Sarouks, Kermanshah and all-over Medallions; 9x12 size; regular $43.50 value; for..... $34.75

Royal Axminster Rugs; Oriental designs, such as Shirvans, Kazaks, Turkoman, Medallions and Scrap; 9x12 size; worth $30.00; on sale at..... $25.00

Rugs; extra quality; Brussels; seamless; 9x10 size; Oriental designs; our regular $12.50 value; on sale at..... $8.25

Linoleums; 4 yards wide; extra heavy cork linoleum in wood patterns and block figures; regular 85c quality; on sale at square yard, laid..... 66c

TAFT TOUCHES A KEY AND OPENS SEATTLE'S FAIR

Beautiful Alaska-Yukon-Pacific Exposition Started in Ideal Weather.

GROUNDS AMID LAKES

Thousands See First Ceremonies—European Countries Have Exhibits.

Special to the Post-Dispatch.

SEATTLE, Wash., June 1.—President Taft touched a golden telegraph wey in the White House at Washington at 3 o'clock thi safternoon and the electric current thus established started the wheels of the Alaska-Yukan-Pacific Exposition here at noon, western time. Perfect weather attended the formal opening of the great fair, which was witnessed by many thousands of visitors.

The exposition, which was financed by the West, is designed as a demonstration of how the Northwest empire has grown up from a wilderness in three-quarters of a century. The exposition represents an expenditure of $10,000,000. The grounds are situated between two beautiful lakes and in full view are some of the loftiest and most picturesque mountains in the world.

The principal speech at the opening ceremonies was delivered by James J. Hill, whose interest in the exposition has been keen since it was projected. Mr. Hill spoke of the natural resources of the country and pleaded against the present-day tendency to get away from "equality, simplicity, economy and justice." His most emphasized point was the necessity for more enforcement of the law and less making of new laws.

"Pay Streak" Fun Center.

The "midway" of the Chicago World's Fair and the "Pike" of the St. Louis Exposition has become here "The Pay Streak," this being the amusement center of the fair, and promising to become as famous as its prototypes.

The general scheme of architecture of the fair is the French Renaissance. In addition to the State buildings, there are impressive structures erected for Alaska, Japan, Hawaii, Canada, the Philippines, and in the Foreign Palace, Germany, France, Great Britain and other countries have exhibits.

Cats Guard Hoo-Hoo House.

In the rear of the Forestry Building and on a hill overlooking Lake Washington is the Hoo Hoo house, the home of visiting lumbermen. Large black cats, with sparkling eyes, guard the entrance gates.

Off from the main exposition streets are the model farm, the athletic stadium and the stock exhibit, the miles of woodland paths, natural parks and restaurants set in among the trees and shrubbery. Drinking fountains have been provided, the water supply coming direct from Cedar Mountain. The grounds are well lighted and French electroliers outline the vistas.

Lakes Union and Washington, adjoining the exposition, permit of aquatic sports of every nature. Military and naval drills participated in by sailors from the American and Japanese cruisers and soldiers from the Government forts near Seattle are features and the reviews of the troops are witnessed by thousands of visitors.

Airship Races Among Events.

Balloon and airship races are among the big events and aeroplane tests are conducted by the Seattle Aero Club. Some of the fastest motor boats in the world race daily on Lake Washington, and picked crews from the Igorrote and Eskimo villages try their skill in handling the oars in their native craft.

The amusement street at Seattle contains a full mile of attractions. Bands of every nation give concerts daily.

The landscaping of the grounds has been carried out on an elaborate plan. In the illumination, thousands of incandescent lamps have been strung along the buildings. The Alaska shaft is made a tower of light and the Cascades are broken into rainbows. The Geyser Basin, at the foot of the falls, also is made beautiful by hundreds of submerged lights of various colors.

ENFORCE OLD LAWS, MAKE NO NEW ONES, IS HILL'S ADVICE

THE greatest service to the nation, to every State and city today, would be the substitution, for a term of years, of law enforcement for lawmaking. Get the laws fairly tried. Weed out those improper or impracticable, curtail the contempt of law that flourishes under the American system of nonenforcement.

To establish equality needs heroism, it involves the shaking off of ostentatious follies that have already warped our earlier ideals. It demands the repeal of many laws and the suppression of many of the bills presented to State and Federal legislatures. So many are there framed to give to one an undue advantage or take away from another fair field and an equal judgment.

WE have complicated our educational system and made it superficial. We have complicated our social life until natural human intercourse is overlaid with a thick stratum of vulgar prodigality, luxury, display and insincerity. We have complicated our lawmaking until the administration of justice is difficult and sometimes uncertain. We have complicated our financial system until it encourages the wildest speculation at one moment and at another sinks into business collapse.

Economy, nationally considered, has become almost a forgotten term. This is the most wasteful country on earth in its administrative features and the discarded standard of economy must be restored.—From Speech of James J. Hill at Alaska-Yukon-Pacific Exposition.

Neusteter's

WASHINGTON AVE. AT SEVENTH ST.

Will Close Out Wednesday

125 Women's and Misses' TAILORED SUITS

Two and three-piece Suits—of imported French Serge, Worsteds, Soliel or Prunella cloth, Shepherd checks and Mannish mixtures—at **$14.50**

Heretofore $25.00 to $45.00

All this season's desirable models.

NO ALTERATIONS.

None Sent C. O. D. or on Approval.

Washington Av. at Seventh.

$5

From St. Louis, E. St. Louis and Granite City to

CHICAGO

AND RETURN

CHICAGO & ALTON

Good going on trains of Friday night, June 4, and all trains of Saturday, June 5, 1909.

Returning, good leaving Chicago on any train up to and including 11:43 p. m. Monday, June 7, 1909.

Excursion tickets will be good only in coaches and chair cars. They will not be honored in Pullman sleepers or parlor cars. Baggage will not be checked.

TIME CARD

Lvs. St. Louis	9:04 a. m.	12:02 noon	9:00 p. m.	11:43 p. m.
Arr. Chicago	5:05 p. m.	8:02 p. m.	7:00 a. m.	8:00 a. m.
Lvs. Chicago	9:00 a. m.	11:35 a. m.	9:00 p. m.	11:43 p. m.

TICKET OFFICES:

Carleton Bldg., Sixth and Olive Sts. Telephones | Bell, Olive 5830. Kin., Central 196.

Union Station Telephones | Bell, Main 4700. Kin., Central 7120.

"THE ONLY WAY"

C. R. MURRAY, Assistant General Passenger Agent.

MISFIT HAT, CIGAR AND $100 BET WITH C. P. TAFT ON BALL GAME PROVE KNOX IS SPORT

Secretary of State's Conduct in Grandstand at Pittsburg Is Revelation to Washington.

By Wire From the Washington Bureau of the Post-Dispatch.

WASHINGTON, June 1.—Washington doesn't know Philander C. Knox, Secretary of State. Washington thinks he is a man who wouldn't give a thought to anything less than a six-cylinder foreign nation or a three-geared domestic problem. The country has taken its impression of the premier from Washington and has gone wrong, too.

Secretary Knox is a sport. No one who saw him at the baseball game at Pittsburg with the President could have a doubt of it. In the first place, loyal to Pittsburg and unimpressed by the fact that one of the owners of the Chicago Cubs, Charles P. Taft, was present, he announced on the way to the game his firm belief that Pittsburg would win. Taking a dispute of this statement by C. P. Taft as a challenge, Mr. Knox offered to bet $100 on the game. C. P. Taft was game, too, and the bet was made. Secretary Knox lost, but he had a lot of fun early in the game, when Pittsburg took and held the lead for a time.

The Secretary wore a silk hat to the Country Club, but when baseball time arrived he looked up his former law partner, who had a soft straw hat, and forced an exchange. The partner's hat was too big, but that didn't bother Mr. Knox at all. He let it rest on his ears and paid no attention to the "guying" of the party.

The partner was in a worse predicament, as the Secretary's hat was so small that he could wear it in only the most rakish fashion, which moved the President to point him out as a bunco steerer and to warn the party to keep hands on pocketbooks.

The Secretary of State, seated in the front row of the Pittsburg grandstand, misfit straw hat carelessly placed on his head and a seven-inch cigar, smoking like a Pittsburg factory chimney in prosperity times, was a revelation to the Washington visitors with the Taft party.

"Spring Time Is Ring Time."

You may have that Diamond at once and pay weekly or monthly. Lottis Bros. & Co., Carleton Bldg., 6th and Olive, second floor. Opposite Barr's.

WOMAN FEARS LOCKJAW, GETS IT

Rusty Nail Penetrates Her Foot and She Goes to Hospital.

The "sardonic grin," a conspicuous symptom of tetanus or lockjaw, manifested itself Tuesday on the countenance of Mrs. Hattie Plusek, 31 years old, 3617 Missouri avenue, who was taken to the City Hospital Sunday fearing that she would have the disease as a result of stepping on a rusty nail at her home two weeks ago.

Mrs. Pinsek was treated with antitetanic serum, but, besides the set grin, her jaws were beginning to lock Tuesday. The hospital physicians, however, did not anticipate that Mrs. Piusecek's illness would result fatally. The rusty nail which caused the trouble entered the ball of the right foot.

GREAT JUNE REDUCTION SALE

TOMORROW we begin one of the most remarkable Underprice Sales known in St. Louis for years. By a series of fortunate purchases from leading wholesalers we secured vast lots of seasonable high-grade merchandise, which we have added to our already complete stocks and the entire collection goes on sale at prices so extremely low that the savings will be really remarkable. Come and you will find rare bargains in every department.

Hosiery, Underwear, Shirts

10c Vest for 5c — Children's White Rib Vests; all sizes; sale price..... **5c**

15c Vests for 8⅓c — Ladies' fine Lace Trimmed Vests; all sizes; sale price... **8⅓c**

25c Pants for 12½c — Ladies' fine Rib Umbrella Pants; lace bottoms; sale price..... **12½c**

25c Vests for 10c — Ladies' fine Rib Vests; regular and extra sizes; sale price..... **10c**

50c Union Suits for 25c — Ladies' fine Lisle Rib Union Suits; lace bottoms; sale price..... **25c**

35c Pants for 19c — Ladies' fine Rib Pants; wide or tight knees; sale price.. **19c**

25c Vests for 12½c — Ladies' fine White Rib Mercerized Silk Vests; sale price..... **12½c**

35c Underwear for 19c — Boys' fine French Balbriggan Shirts or Drawers; short sleeves, knee drawers; sale price..... **19c**

25c Hose for 10c — 500 sample pairs Ladies', Children's and Girls' Hose, lace and lisle Hose; all styles..... **10c**

35c Hose for 15c — 1000 pairs Ladies, Children's and Infants' regular 25c and 35c Hose, for..... **15c**

35c Underwear for 12½c — Men's fine French Balbriggan Shirts or Drawers; all sizes; sale price, at 9 A. M. for half hour..... **12½c**

50c Underwear for 25c — Men's French Balbriggan Porosknit and Lite Silk Shirts or Drawers; sale price..... **25c**

$1.50 Shirts — Men's Fine White Pongee Shirts; collars and cuffs attached, in white, buff, pink, blue; sizes 14 to 17½; sale price; Wednesday..... **79c**

$1.50 Shirts — Men's Fine White Pleated Coat Shirts with or without cuffs; also fine madras cloth; plain and pleated bosoms; all neat, new styles; all sizes; sale price..... **98c**

UNIVERSAL COUPONS WITH EVERY 10c PURCHASE.

25c Wash Goods — REMNANTS of Wash Goods; thousands of yards of Silk; Mercerized Pongees; Percales, Ginghams, Suitings, Madras, Batiste, Lawns, etc.; will be placed on sale Monday for less than one-third value; your choice at..... **5c**

Basement.

ESTABLISHED 1873 — Penny and Gentles — BROADWAY AND MORGAN STREET. ALL STREET CARS TRANSFER TO PENNY & GENTLES

Free Tickets to Matinee at Forest Park Highlands

$2.00 Umbrellas — AT 10 A. M. FOR HALF HOUR. Fine tape edge taffeta; 26-inch; cases and tassels; handsome, large silver, horn, pearl and fancy wood handles; choice for..... **85c**

Women's $3.50 and $4.00 Low Shoes, $1.99

YOU can save about half on your Shoes if you buy these. A range of styles and kinds large enough to suit everyone, and no difficulty about being fitted. Tans, patents and dull leathers, hand-turned and welt sewn soles. A special underprice purchase enables us to offer you this great reduction; positively $3.50 and $4.00 values; at..... **$1.99**

Main Floor.

Children's tan, calf barefoot Sandals, at..... **49c**

Men's $2.00 Calf Shoes; extension soles; at..... **$1.19**

Little Gents' $2.00 Tan Calf Shoes; at..... **$1.29**

New Wash Goods at Half

Linen Suitings at Less Than Import Cost; a Fortunate Purchase—

9000 yards colored dress linens; solid colors; embroidered dots and stripes; 50c fabrics; special, yard..... **29c**

Pongee Silks— Imported Pongee; 31 inches wide; in all shades and black; these goods are warranted the finest made; absolutely worth 49c..... **25c**

Dimity and Batiste Lawns— Hundreds of new patterns to select from; worth from 15c to 25c a yard; Wednesday, all at one price, yard..... **10c**

French Voile and Foulard de Soie— Elegant fabric for summer wear; regular selling price 19c..... **11c**

Madras; 50 pieces yard wide shirting Madras; printed on white ground, neat patterns; absolutely worth 15c yard; Wednesday, yard..... **7½c**

$5.00 SILK AND NET SHIRT WAISTS $1.00

Wednesday at 9 A. M. Till Sold

AN immense purchase of 600 Silk and Net Shirt Waists at 20c on the dollar. Fine All-Silk Taffeta and China Silk Waists, in black, white and colors, plain or striped; also Net Waists, lined in china silk, white and ecru; assorted sizes; your choice at $1.50 and..... **$1.00**

Values $3.00, $4.00 and $5.00.

This is a bargain the like of which has never been seen in St. Louis.

White Waists — 10,000 Lawn and Linen Waists at special prices for this sale; see them at $1.50, 98c, 75c, 50c and... **25c**

Lawn Dresses — 500 Lawn Dresses in jumper styles; also long sleeves; see the jumper styles at..... **98c**

Second Floor.

Laces, Embroidery

27-inch Embroidery Flouncings, good finished edges, beautiful patterns; just the thing for waists, dresses, etc; Retailed elsewhere for 65c; special, yard..... **49c**

French Valenciennes Laces, assorted widths, edges and insertions; for trimming waists, etc. Values to 5c; Wednesday, choice, yard..... **2½c**

Cambric Embroidery Edges and Insertions, hundreds of pretty openwork patterns, also blind and semi-blind effects, worth up to 10c; choice, yard..... **5c**

Venice and Oriental Lace Allovers, for yokes, waists, sleeves, etc., 18 inches wide, exquisite patterns; values range to $1; Wednesday, yard..... **59c**

Fine Quality Cambric Corset Cover Embroidery full 17 inches wide, with ribbon beading edge, wide margin embroidery, handsome designs, regularly 25c and 50c; special, yard..... **19c**

Main Floor—Aisle 5.

Trunks, Suit Cases

Suit Cases; brass side bolts and lock, leather handle; worth $1.50; Wednesday..... **98c**

Karatol Suit Cases; heavy cowhide corners; leather handle; worth $2.50; Wednesday..... **$1.65**

Genuine Leather Suit Cases; well made, strong lock; worth $5.00; Wednesday..... **$2.98**

Canvas Covered Trunks; steel bound; leather straps and handles; worth $5.75; Wednesday..... **$4.50**

$1.25 Silk Gloves — To appreciate a bargain is to get one, we offer in this sale not only the best looking and fitting Glove, but one of the best heavy milanese Gloves shown this season; colors are black only..... **50c**

Pearl Buttons — Immense lot of large Pearl Buttons for trimming Summer Wash Suits; 4 on card; beautiful, clear pearl; 10c and 15c values..... **5c**

Our Immense Hair Goods Sales

Our last 2 weeks have just been immense and Wednesday we place on sale the 2d shipment from Sam'l. Abraham's stock. Greatest values ever shown in really fine hair goods.

$3.00 Switches; 22-inch; extra quality; straight human hair switches; $3.00 quality; long hair; short stems..... **$1.69**

$3.50 Switches; 24-inch super quality; wavy switches, $3.50 quality..... **$1.98**

$5.50 Switches; 24-inch; 3-ounce fine wavy hair in splendid shades; we can match nearly all shades; values up to $5.50; (grays $3.50)..... **$2.98**

$7.00 Switches; 28-inch beautiful hair switches, all long hair of exceptional quality and luster; worth $5.50 to $7. Weft transformations; 30 more same as last week; 18-inch hair; worth $4.50 to $5.50..... **$3.98**

Astounding Bargains in Our New Furniture Store

Special Notice! Arrangements can be made for buying Furniture on deferred payments without extra charges. See manager of our Furniture Department, 3d Floor.

This $25 Dresser, $15.85—Colonial Dresser of beautifully flaked oak—handsomely polished French beveled mirror; size 24x30; a positive $25 value..... **$15.25**

This $23.00 Chiffonier, $15.25—Colonial Chiffonier of beautiful flaked oak—French bevel mirror; worth regular $23.00; special for..... **$15.85**

$18.00 Vernis Martin Bed, $10.95—The biggest value ever offered in a 2-inch continuous post bed; has 7 heavy fillers; a very massive bed; a positive $18.00 value for..... **$10.95**

$7.00 Felt Mattresses, $3.98—Pure cotton felt in layers; covered in A C A or fancy art tick; guaranteed not to mat down or pack; $7.00 Mattress..... **$3.98**

Extension Table, like cut, genuine golden oak, finely polished—extends to 6 feet—has large carved claw feet and dragon heads—a positive $18.00 value, for... **$12.25**

White Enameled Refrigerator—Made of solid oak, polished; 100 lbs. ice capacity; white enameled; a positively $25 value for..... **$18.75**

Also a complete line of Refrigerators as low as..... **$4.98**

Wednesday and Friday — Gold-Filled Glasses, any style; sold elsewhere $3.50 up; our price..... **$1.00**

Women's Muslin Nightgowns — Women's Muslin Nightgowns; yoke made with hemstitched tucks, edged with ruffle on neck and sleeves; 50c value; (only 2 to a buyer)..... **25c**

$1.00 Bed Spreads — Beautiful Marseilles patterns; every one perfect and large enough for any double bed; while they last at less than manufacturers' price; Wednesday..... **54c**

$3.00 Portieres — Tapestry Portieres, with fringe or borders; plain and fancy patterns; suitable for Portieres or Couch Covers; Wednesday, ea..... **79c**

10c Hydrogen Peroxide — 300 bottles; another lot of this invaluable antiseptic and useful household remedy; just received; 10c everywhere; Wednesday, limit 2 bottles..... **5c**

25c Hair Nets — Very fine Contour Hair Nets; extremely large allover Nets; with draw string and hairpin fastener; 25c Net..... **10c**

Children's Drawers — ONE HOUR, AT 9 A. M. Children's Cambric Drawers; deep hem; all sizes..... **5c**

49c Bleached Sheets, 32½c — 200 Bleached Hemmed Sheets; 72x90 size; with new invisible seam; splendid quality; this lot under price Wednesday; remarkable value..... **32½c**

Basement.

15c Linen — SPECIAL ... WEDNESDAY. 1000 yards ... wide; sheer India Linens; ... from the bolt ... in 2 to 6 ... Wednesday..... **5c**

50c ... Bags — Very strong ... woven Twine Bags; ... and one of ... best ever ... quality..... **24c**

Special—75c Rubber Gloves — Why not use Rubber Gloves for housecleaning and save your hands, when you can buy our 75c Gloves for only..... **25c**

30c Window Shades — Opaque Cloth Window Shades; spring rollers; ready to hang; worth 30c; Wednesday, only..... **15c**

25c White Goods, 10c — Wednesday we place on sale 20 different kinds of high-grade White Goods; 46-inch French Lawns, Sheer Stripe Dimities, Plaid Swisses, Mercerized Striped Lawns; Novelty Waistings; this season's choicest patterns; Wednesday the price will be..... **10c**

35c Corded Reps, heavy quality, for separate skirts; 35c quality; Wednesday..... **19c**

39c All-Linen Waisting; 36 inches wide; every thread all pure linen; Wednesday..... **23c**

50c French Lawns; 46 inches wide; imported mercerized finish; Wednesday..... **24c**

(Main Floor.)

BASEMENT BARGAINS

Wash Goods

Ginghams; one case Seersucker Ginghams; checks and plain colors; 7½c value; at per yard..... **2¾c**

Prints; 2400 yards silver gray dress Calicoes; full standard; worth 7½c..... **4¾c**

Zephyr Ginghams; genuine Zephyr Cheviot Ginghams; linen finished; the best made; fully worth 12½c..... **6¾c**

Window and Door Screens

Screen Windows, from 18 to 36 inches high, 33 to 45 inches wide; special, one down to..... **23c**

Screen Doors, with hardware complete; from $1.98 down to..... **83c**

Hammocks; from $3.75 down to..... **$1.00**

Hand-Painted Wedding Presents; Gold Inlaid Vases; worth $3.50 to $6.00; special prices $2.85 down to..... **$1.75**

Fine Decorated Dinner Sets; from $27.50 down as low as..... **$3.75**

Domestics

7½c **Unbleached Domestic;** good, heavy weight thread cloth and a great bargain at actual 9c value; Wednesday..... **3½c**

12½c **Pillow Cases;** bleached domestic; 36 inches wide; good quality round thread muslin; Wednesday..... **6½c**

27½c **Sheeting;** 9-4 unbleached; full 81 inches wide and absolutely worth 35c; Wednesday..... **19c**

$3.00 Lace Curtains, 98c — Brussels, Nottingham and Scotch Lace Curtains; 3 and 3½ yards long; extra wide; overlocked edges; handsome patterns; 1 and 2 pair lots; worth $2.00, $2.50 and $3.00; on sale Wednesday, a pair..... **98c**

Scotch Lace Curtains; 3½ yards long; 60 inches wide; worth $2.50; Wednesday, a pair..... **$1.50**

Fine Cable Net and Novelty Lace Curtains; 3 and 3½ yards long; copies of real lace; worth $6.00; Wednesday, a pair..... **$3.50**

Third Floor.

TELLS, AFTER 2 WEEKS, OF LOSS OF $60 WATCH

D. J. Buckley Declares He Missed Timepiece After Visit to Strange House.

More than two weeks passed before Daniel J. Buckley of 4168 Easton avenue could overcome his embarrassment and tell the police that while he was "in his cups" someone stole his $60 watch. But finally a desire to recover the watch got the upperhand of his embarrassment and Tuesday he had the police looking for the house where he says he lost the watch.

Buckley says he boarded a Wellston car at King's highway on the night of May 15 and started home. He intended to disembark at Sarah street, but he thinks he went to the vicinity of Twelfth and Morgan streets. In his uncertain mental condition, he climbed steps and started to go out on a second-story porch. He is quite sure of that.

His next recollection that is at all concrete is of being kicked down the steps. He is sure of that. He had a watch when he got on the street car. He didn't have any when he picked himself up and looked to ascertain the hour at which he was kicked.

He described the house where he was kicked in a hazy way, but the police will try to find out where it was.

When the danger point is passed and convalescence begins, it takes time to bring the enfeebled body back to its natural strength. At this vital period, when exhausted nature is striving to regain her own, you will find

Pabst Extract
The Best Tonic

Combining in correct proportions the nutritive and digestive elements of rich barley-malt with the quieting and tonic effects of choicest hops, it offers nourishment in predigested form, giving new life and strength to the weak.

Insist Upon It Being Pabst

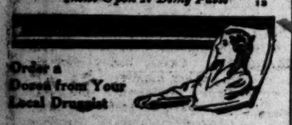

Order a Dozen from Your Local Druggist

PANTALOON GOWN IS SUCCESSOR OF THE DIRECTOIRE

Bifurcated Woman's Garment, Designed for Races, on View at Nugent's.

Oh, you suffragette, did you inspire the latest kink in gowns? "Pants" is a vulgar word, and it is not in use in correct circles, but that is what the designer calls his new creation, "La Pantalon," which means plain pants. It is said to be the successor of the "Directoire," on the general lines of which it is built. But it is also pants.

"La Pantalon" is about as close to the masculine bifurcated garment as they dare come in women's gowns. But, perhaps, it is only a starter, and that from this beginning the dressmakers will go further. Just now they have only half completed the job.

Designed for French Races.

"La Pantalon" was designed for the June races at Longchamps this year, as the "directoire" was the sensation of the Grand Prix races of last year.

It has the general loose lines and full expansiveness of the "directoire," but from the knee down in front it is bifurcated.

It is being shown for the first time in this country simultaneously in New York and in St. Louis. Several models of the pantaloon suit are being shown at the store of B. Nugent & Bro. Dry Goods Co., and Monday, the first day of the exhibition, the roped space on the second floor, in which two statuesque models paced back and forth was hemmed about with women who gazed curiously at the beautiful gowns of olive and heliotrope. Several men were peeking about to get a glimpse at the pantaloons, but the woman did not give them much chance.

When the wearer of a pantaloon gown is standing the skirt has a normal appearance, but when she walks the gown falls in from the knee down and there seems to be just the teenty weentiest suggestion of trousers. It is not pronounced enough to bring a blush to the cheek of the most callous man, however.

One thing said for the pantaloon skirt is that it gives to the wearer some of the freedom of the opposite sex. A man wouldn't think so, however, and, anyway, he wouldn't take a chance of jumping on a street car with one of them on.

Really, the pantaloon skirt is beautiful to the eye, whatever the excess of utility claimed for them, and the only thing against them from a man's point of view, barring the attempt to encroach upon his prerogative to wear the pants, is the number of buttons to fall to him if he be married. The gowns carry 144—count 'em—144 buttons each.

The pantaloon gowns will be on display in Nugent's costume rooms from 10 to 12 in the morning, and from 2 to 4 in the afternoon every day until every one has had a chance to see them.

Society

ONE of the largest card parties of the spring season was given by Mrs. Ella Robinson at her home in University City Tuesday afternoon. Mrs. Robinson had as guests of honor her sister, Mrs. T. G. S. Hoskins of Florida, and several friends who will depart soon for Europe. The game was six-handed military euchre.

Some of the guests were: Mrs. Pinckney French, Mrs. John Gannett, Mrs. Gordon Willis, Mrs. Anna Trask Thompson, Mrs. Harry Prufrock, Mrs. Franklin Armstrong, Mrs. Lee Meriwether, Mrs. Edward N. Beach, Mrs. Ernest Edwards, Mrs. John Watson, Mrs. Robert Wilson, Mrs. Harry T. Bonties, Mrs. Josephine Verdin, Mrs. John Blake, Mrs. Grover W. Newhard, Mrs. Charles Siddy, Mrs. William D'Oench, Mrs. John Hussy, Mrs. Garrett Strode, Mrs. J. G. Brandt, Mrs. John Berry, Mrs. John Grant, Mrs. W. W. Henderson, Mrs. William C. Morris, Mrs. May Scott Tennent, Mrs. Edward Taylor Campbell, Mrs. Charles Hall, Mrs. C. D. P. Hamilton, Mrs. Merrett Marshall, Mrs. Joseph Gettys, Mrs. Leland Boogher, Mrs. Niemeyer, Mrs. S. A. Fox, Mrs. Clifford A. Millard.

A party of 10 St. Louisans returned Monday evening from an outing near St. James, Mo. Fishing occupied a large part of the time after their arrival there, Friday.

In the party were Mr. and Mrs. George Bayle, Mr. and Mrs. Milo Heinrichs, Dr. and Mrs. A. G. Wichman, Mr. and Mrs. Clarence Miller, Mr. and Mrs. Clarence Brenizer.

Mr. and Mrs. Melville Smithers and Mr. and Mrs. Charles P. Scarritt left Tuesday morning for Alexandria, Minn., where they will spend three weeks.

Mrs. Edward Devoy entertained the "500" club of which she is a member at her Cates avenue home Monday afternoon. Mrs. Devoy was assisted by her daughter, Mrs. Cartwright. Some of the members of the club are Mmes. Emil J. Kramer, Fred L. Smith, Louis Barklage, Arthur Reton, Edward Day Rae, Josephine Verdin, George Millard Teasdale, Williams, Harry Bonties, Louis Brinkwirth, Chris Garvey.

Mr. and Mrs. J. W. Teasdale took possession of their new home at 38 Kingsbury place last week. Mr. and Mrs. Teasdale and Miss Teasdale will leave the latter part of June for their summer home at Charlevoix, Mich.

Mrs. H. H. Henderson will entertain the bridge club of which she is a member at her country place in Brighton Friday afternoon.

Mrs. Edward Day Rae and her daughter, Miss Olive Rae, will leave Friday to spend a week at the Chicago Beach Hotel. Afterward Mrs. Rae will return home and Miss Rae will go to New York to visit the Misses Dean at the Dean summer home on the Atlantic coast.

In New York Miss Rae will be joined by her uncle, Mr. William J. Steinwender, who will accompany her to the commencement exercises at Princeton University. Mr. Steinwender, who was captain of the Princeton ball team when he was in college, is one of the picked nine that will play in the special game this year on Commencement Day.

Mrs. J. C. Stone of Old Mexico is visiting in St. Louis, her former home. She is at present the guest of Mrs. J. M. Flegle of Maplewood. Mrs. Stone will spend a week in Chicago before reurning to Mexico.

The Liederkranz Dancen Verein will give its last kaffee of the season Wednesday afternoon at 3 o'clock.

Mrs. Albert Henry of 4720A Cook avenue entertained Thursday afternoon with a line shower in honor of Mrs. Edward Rembe, formerly Miss Marguerite Wood. Present were: Mmes. S. Kilpatrick, W. Strauss, J. W. Wood, N. K. Dodson, I. Hart, F. Brearley, E. Rembe, A. Henry; Misses Maud Guibor, Edna McDonald, N. Sydnor, Alice Mermond, Ida Cohen, Marie Stand, Beulah Le Faivre and Ada Guibor.

Miss Irene Bond was hostess at the St. Louis Woman's Club Tuesday, entertaining with a luncheon in honor of Miss Mary M. Fullerton and her bridal attendants. Mrs. John Stillwell of Chicago was one of Miss Bond's guests.

The marriage of Miss Mildred Wertheimer and Mr. Edwin H. Sublett will be solemnized Tuesday evening by the Rev. Dr. Binnington of the Church of the Ascension. The ceremony will be performed at the residence of the bride's parents, Mr. and Mrs. W. C. Wertheimer of 5579 Cabanne avenue.

The bridal gown will be of white messaline satin, with rose point and duchess lace. It will be empire, and the long illusion veil will be caught by bridal blossoms and lilies of the valley. The bridal bouquet will be of bride roses fringed with lilies.

Miss Helen Wertheimer, who will be her sister's only attendant, will wear white chiffon over pink silk and will carry pink roses. Little Miss Ruth Wertheimer will be flower girl.

Mr. Warren Duvant Clark will be best man. There will be a reception, and later in the evening Mr. Sublett and his bride-to-be will depart for an Eastern trip. They will make their home in New York.

An out-of-town wedding of interest to St. Louis society will be that of Miss Elsie Dumont, daughter of Mr. and Mrs. Benjamin Dumont of Jersey City, N. J., and Mr. Robert P. Turner of St. Louis. Mr. Turner is the son of Mrs. John W. Turner and a brother of Capt. Soulard Turner and Miss Blanche Turner.

The wedding will take place Tuesday afternoon at the home of the bride's parents at 6:30 o'clock. Mr. Turner and his bride-to-be will reside in Webster Groves on their return from an Eastern trip.

Mrs. Wright, Mr. and Mrs. George Simmons and Mr. and Mrs. Charles Parson Peltus will leave Tuesday for Pittsburg to attend the wedding of Thurston Wright to Miss Virginia Frew at Pittsburg.

MORE TROUBLE ABOUT STATUE

WASHINGTON, June 1.—The troubles of the historic Greenough statue of George Washington will never end. The statue represented the Father of his Country sitting in a bathrobe on a big block of stone. It was raised in 1843, having been cut in Italy in 1842. For more than fifty years it stood on the Capitol plaza, an incongruous feature.

The figure was moved to the Smithsonian Institution and at a cost of $10,000 restored. It was thought that the squabble over it had ended, but yesterday passersby discovered that Elliot Woods, superintendent of the Capitol building, was using the ten-ton pedestal as a corner stone for the new office building power plant. A great kick has been made, and the old block of marble, embellished with the legend "First in war," may yet be saved from such an ignoble end.

HOLLAND'S MAGAZINE
30 Cents an Issue Stands
Read the June number. Write how it suits us. Tell us what you think. We will pay you $25

This is an extraordinary sale event that should cause every prudent shopper to come tomorrow to this great Apparel Store at the northeast corner of SEVENTH AND WASHINGTON AVE.

The MODEL

It is our habit to hold our sales in season, and that is why we announce this selling with the advent of June. Let "Save Money" be your watchword tomorrow, by joining the buyers at this Clearing.

A Record-Breaking Clearing

will be inaugurated tomorrow morning, June 2, throughout our Women's, Misses' and Children's departments. We are going to demonstrate our bargain-giving power as never before. The sale will be *sensational*—there's no other word for it. And it is going to be as *successful* as it is sensational, because never before were such sale values given in St. Louis by any store. Your selections will be made from an immense stock of this season's fashionable garments, and we are including a grand assortment of summer goods. Come early tomorrow prepared to take advantage of astounding price reductions on *Rajah Suits, Wool Suits, Wash Suits, Wash Dresses, Waists, Wool Skirts, Wash Skirts, Beautiful Millinery.*

Record-Breaking Clearing of

Tailored Suits

$10.00 Will buy $25.00, $35.00 and also $40.00 Suits

THESE Suits comprise the most popular styles of the season; made of the finest materials, in a big range of shades; coats are silk lined; record-breaking bargains at $10.00.

$6.90 Will buy the Suits of our $15.00 and $20.00 lines

UNDERSTAND us distinctly—this is not a lot of Suits carried over for some years, but every Suit is in this season's newest styles; every color and all sizes; just 150 of these record-breaking bargains at $6.90.

$19.90 Will buy $40.00, $45.00 and even $65.00 Suits

RAJAH Suits; cloths of every description; also a few fancy voiles that were $65.00; we know there is no need of telling you about the fine workmanship, quality and stylishness of regular $40.00 and $45.00 Suits; every Suit a record-breaking bargain tomorrow at $19.90.

Record-Breaking Prices on

Wash Dresses

$1.49 for Misses' one-piece $2.25 Wash Dresses

MADE of fine ginghams with mikado sleeves; skirts have band of solid color around bottom; summery, neat effects; ages 14 to 20 years; record-breaking bargains tomorrow at $1.49.

$3.98 for Women's $5.00 and $6.50 Wash Dresses.

ABOUT 500 Dresses in this lot; over 15 different, attractive new styles; beautiful Princess effects; chambrays, ginghams, percales, etc., in every shade; all sizes; Wednesday's record-breaking bargain price for these Dresses is $3.98.

98c the Sale Price for $2.00 Wash Skirts

THESE are made of fine quality duck; trimmed with large pearl buttons down the front; we are compelled to limit the selling of these Skirts at this record-breaking price of 98c to one Skirt to a customer.

Great Savings on Millinery

Trimmed Hats that were $3.75 and $4.50, now $1.98
Trimmed Hats that were $5.00 and $6.00, now $2.98
Trimmed Hats that were $8.00 and $12.00, now $4.98

One lot of fine Trimmed Hats for children; sold as high as $3.75; in this record-breaking Clearing at..... 98c

An odd lot of untrimmed shapes that were priced at $1.25 to $2.00; your choice in this record-breaking clearing Wednesday at..... 39c

Five hundred bunches of Flowers of every kind and description; worth from 39c to $1.00—in this record-breaking clearing, at, per bunch..... 15c

Linen Coat Suits

$4.98 the price on just 200 regular $7.50 Coat Suits

BEAUTIFUL Coat Suits of light-weight wash materials; long coats handsomely made with rows of insertion; skirts trimmed to match; pure white and all the shades of the season; you have an unusual inducement to buy at this record-breaking price of $4.98.

Record-Breaking Clearing of Skirts

$2.98 Will buy Skirts that were $5.00, $6.00 and $7.00

PANAMAS, mohairs and mixtures, in popular plaited or flare effects; all the leading shades of the season; you can hardly imagine what record-breaking bargains these Skirts are at $2.98 until you see them.

$1.98 for Beautiful New Light-Weight Skirts

WE have 300 handsome Skirts of light wool materials that we purchased at a special price, and will include in this sale; the new black and white striped patterns; suitable for wear on about any occasion this Summer; these Skirts are worth $3.50; genuine record-breaking bargain at, each, $1.98.

Record-Breaking Clearing of

Waists

65c for Latest Styles of $1.25 Waists

NICE quality Lingerie and Lawn Waists, made with lace yoke; daintily trimmed effects; all sizes; while the lot lasts, these record-breaking bargains at each, 65c.

98c for Waists that Sold as High as $2.00

WE have gathered into this assortment about six styles of Lingerie Waists; charming Dutch Collar effects; all new, clean and fresh goods, in very latest effects; record-breaking bargains tomorrow at 98c.

Record-Breaking Clearing of Coats

$1.98 Is all we ask for $6.00 and $7.00 Covert Coats

AN odd lot of short Covert and White Serge Coats; some of these were originally marked as high as $7.00; record-breaking clearing price is $1.98.

$3.98 Will buy choice of a lot of $6.00 and $7.00 Coats

COVERT, in plain or striped patterns and black Panamas principally; highly desirable for evening wear; first-class tailoring; the record-breaking price for each is $3.98.

$7.95 Wednesday's sale price for $15.00 and $20.00 Coats

LONG Covert Coats, also mixtures; suitable for motoring; a complete range of stylish shades; every Coat a record-breaking bargain at $7.95.

Prices Are "Halved" On an Odd Lot of LINGERIE DRESSES

WE shall offer this odd lot of Lingerie Dresses Wednesday at record-breaking half prices; they are somewhat mussed; have short sleeves; you will need these dresses in a few days; buy now and save money. Taking advantage of such opportunities as this constitutes true economy.

$6.95 Lingerie Dresses for..... $2.98
$10.00 Lingerie Dresses for..... $5.00
$15.00 Lingerie Dresses for..... $7.50
$20.00 and $25.00 Lingerie Dresses for $10.00
$35.00 and $40.00 Lingerie Dresses for $15.00

SUIT CASES

FOR YOUR VACATION

WARDROBE TRUNKS, $35.00 TO $75.00

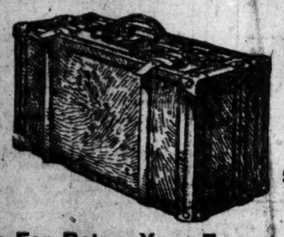

STEAMER TRUNKS, $4.00 TO $40.00

At Prices Far Below Your Expectations for THIS WEEK ONLY.

You will find values up to $8.00. These are all high-grade goods, made of select cowhide; some leather lined, some linen lined, with long straps; all have inside straps and shirt folds; colors, brown or russet; your choice of six styles..... $5.00

Light-weight cases of great strength; made of matting or cane. Just the thing for your vacation. 24 or 26 inch..... $1.75 & $3.50

T. L. HORN TRUNK CO.
710 WASHINGTON AV.

WABASH

$5 ROUND TRIP TO

Chicago

For Children, $2.50

FROM ST. LOUIS, EAST ST. LOUIS AND GRANITE CITY

Good going Friday, June 4th, 9:17 P. M. and 11:40 P. M., and Saturday, June 5th, on all trains leaving 8:30 A. M., 1:30 P. M. (Banner Limited), 9:17 P. M., 11:40 P. M. Good returning on all trains, including 11:40 P. M. train Monday. Good in Chair Cars and Coaches. TICKETS ON SALE NOW.

Ticket Offices: Eighth and Olive—Union Station

Tomorrow We Begin Our

"GREATER JUNE SELLING"

With a Special 2-Day Offer of

$18.00 Blue Serge Suits at $11.75

For Wednesday and Thursday only; extra special selling—of two and three-piece Blue Serge Suits, in weights just right for summer wear; very dressy and always in good taste; all sizes—regular, stout and slim—for men and full range young men's sizes; single and double-breasted styles; very fine quality fast-color blue serge in these suits; hand-tailored; hand-made shoulders; hand-felled collars and this season's stylish long lapels; hand-sewed buttonholes; high-grade trimmings and finish; coats either half or full lined with mohair or serge; with or without cuffs on sleeves; trousers semi or full peg, and with or without cuffs at bottom; in other words, strictly high-grade suits in latest styles, and $18.00 values that are offered in our "Greater June Selling" for the next two days at the extraordinary special price of $11.75.

The MODEL Seventh and Washington.

Big values in our line of Straw Hats at $1.00.

AMUSEMENTS.

BEAUTIFUL DELMAR
DRAMATIC THEATER
Bargain Matinee Wednesday—30c
MRS. LESLIE CARTER
IN SAHA.
Reg. Mat. Sat. Sun. June 6—MASHA.
MUSICAL THEATER
EDNA WALLACE HOPPER
In FLORODORA
Bargain Matinee Thursday—50c.
Sunday, June 6—THE SCHOOL GIRL.
Evenings at 8:30; Mats. at 2:00.
Theater tickets admit to grounds if bought at Val Reis'; Bijou, 608 Washington; Grand-Leader and Famous. All reserved, 50c and $1.
MATTELLO'S BAND.

FOREST PARK HIGHLANDS
THE BIG PLACE ON THE HILL
MODERN VAUDEVILLE
MAZIE KING and HER 4 DANCING GIRLS
CAVALLA'S BAND with John Leick and Rahel Swift
MATINEE DAILY, 2 P. M. EVENING, 8:15.
ADMISSION 10c AFTER 6 P. M.

FOURTH WEEK CARRICK TWICE DAILY
LYMAN H. HOWE'S
N. Y. HIPPODROME TRAVEL FESTIVAL
Wild Birds at Home—Darkest Africa—Canada—Many other great subjects.
Mats. 15c and 25c. Nights, 25c, 35c, 50c.

★ First Garden of Stars! SUBURBAN
★ Amelia Bingham
Matinee Thursday, Saturday.
Seats now at Bollman's, Grand-Leader and Famous. Nights, 10c, 25c, 35c. Matinee, 10c, 25c.
★ Next week, "MADAM SANS GENE."

WEST END HEIGHTS MUSICAL COMEDY
Market and Taylor Cars Direct.
"FIDDLE-DEE-DEE"—"DO HURRY"
NICE AND JAZZY, COMEDIANS.
Mats. Wed., Thurs. and Sat. Seats now at Bollman's, Grand-Leader and Famous. Nights, 10c, 20c, 30c. Matinee, 10c, 20c. Next week, "SODAK WIDOWS."

AMUSEMENTS.

DRAMATIC READING
by Mrs. Fannette Sargent Haskell, under the auspices of the Women's Charity Board of the Mayfield Sanitarium, Thursday evening, June 3, 1909, at 8 o'clock. Tickets at Shattinger Music Store, 910 Olive Street.

LEMP'S PARK ADMISSION 10c
HIGH-CLASS VAUDEVILLE DANCING NIGHTLY

OCEAN STEAMERS.

HAMBURG-AMERICAN
LONDON—PARIS—HAMBURG
Deutschland.....June 5 | Amerika.....June 19
P. Lincoln (new) June 9 | Kaiserin A. V. June 23
Cincinnati (s) June 12 | Cleveland (s) June 26
Bleucher.....June 16 | P. Grunt (s) June 30
Plus Carlton a la Carte Restaurant.
Traveler Checks Issued.
Tourist Dept. 520 Times Bldg., Broadway, Hamburg-Am. Line, 906 Olive St., St. Louis.

SUMMER RESORTS.

GALEN HALL
HOTEL AND SANATORIUM
Turkish and Cumulative Baths. Atlantic City, N. J.

TO SLEEP WELL eat rich, stewed and fried food before retiring. TAKE BENSHAW'S PILLS
Sold everywhere. In boxes, 10c and 25c.

A REAL "opportunity" in real estate may be waiting for you among Post-Dispatch want ads today.

FAMOUS' JUNE TRADE SALE

Began today & as we promised, bargains of the most unusual character are greeting our patrons at every turn. This June Trade Sale has been very carefully planned & demonstrates conclusively that "The combined buying power of our three stores makes it possible for us to underbuy and in consequence to undersell all competition." Scores of unusual trades were consummated by our buyers who have been scouring the Eastern markets & manufacturing centers for the past 4 weeks. We never bought dependable & seasonable goods to better advantage. Wednesday's offerings illustrate clearly that your dollars & dimes can materially multiply their usual purchasing power while FAMOUS' June Trade Sale is in progress.

UNDERWEAR

Women's $1.25 Combinations, 85c—Knit or muslin skirt union suits—silk taped—embroidered wide knee. **85c**

Women's 35c Pants, 23c—Wide knee lace trimmed—regular or extra sizes **23c**

Women's 30c Vests, 25c—Lisle thread—silk taped—crochet yokes **25c**

Women's 50c & 75c Vests, 42c—Imported lisle or silk & lisle—crochet yoke—lace trimmed... **42c**

Women's $1.00 & $1.50 Vests, 63c—Silk & sheer lisle—crochet yokes **63c**

Women's 50c Union Suits, 33c—Bleached cotton—Swiss ribbed—low neck—no sleeves **33c**

Women's 75c Union Suits, 55c—Bleached cotton—wide or narrow knee—extra sizes **55c**

Women's $1.25 Union Suits, 88c—Bleached—Swiss ribbed or lisle thread—wide knee—lace trimmed **88c**

Women's $4.00 Silk Vests, $2.38—Italian Silk Vests—hand-made—silk lace top..... **2.38**

Women's 15c Vests, 8c—Swiss ribbed—regular sizes—tomorrow **8c**

Women's 10c Vests, 12½c—Bleached cotton—Swiss ribbed **12½c**

COTTONS

30c Bleach Sheeting—2¼ yards wide—no seam—Wednesday, yard..... **19c**

7½c Bleach Muslin—36 inches wide—no dressing—Wednesday, yard..... **5c**

10c A. C. A. Stripe Feather-proof Ticking—Wednesday, yard.... **11c**

20c Cotton Plaid Suitings—36 in. wide—fast colors—Wednesday, yd... **5c**

7½c American Shirting Prints—Also light blues—yard..... **4c**

10c Bookfold Madras—Seersucker stripes, etc.—Wednesday, yard..... **6¼c**

15c Printed Dimities & Lawns—Fast wash colors—Wednesday only, yard..... **7½c**

10c Printed Sateens—Light & dark colors—perfect—Wednesday, yard..... **10c**

35c Silk Taffeta Foulards—Persian designs—Wednesday, yd... **11c**

80c Bleached Sheets—Full 81x90-inch size—ready made—Wednesday, each..... **52c**

$2.50 Bed Spreads—White crochet—extra large—cut corner fringe—Wednesday, Aisle 1, Main Floor, each..... **$1.83**

LINENS

10c Bleached Fringed Towels—Size 16x36, each **5c**

50c Mercerized Bleached Table Damask **37c**

10c All-Linen Bleached Toweling—Yard **7½c**

$1.25 Bleached Linen Napkins—Per dozen **98c**

$1.85 All-Linen Hemstitched Table Cloths..... **1.27**

15c Heavy Unbleached Bath Towels—Each..... **10c**

$3.35 All-Linen Bleached Pattern Table Cloths—8-10 size, each **1.69**

$1.35 All-Linen Sheeting—Full 2¼ yards wide & pure bleach....Wednesday, yard..... **69c**

35c All-Linen Waistings—Snowy white—36 inches wide—Wednesday, yard..... **19c**

CURTAINS

$3.00 to $4.50 Lace Curtains, $1.50—One of the best features of our June Trade Sale—elegant French Cable Net, Saxony, Egyptian, Point d'Esprit & French Novelty Lace Curtains—white, Arabian, ecru & ivory—150 new designs—1 to 25 pairs of a kind—$3.00, $3.50, $4.00 & $4.50 values—Wednesday, pair **1.50**

$1.25 White Swiss Curtains—Plain or figured—pair..... **75c**

$1.50 Scotch & Nottingham Curtains, pair..... **98c**

$3.00 & $3.00 16-point French Cable Net & Saxony Curtains, pair..... **4.95**

$3.50 Matting Covered Shirt Waist Boxes..... **1.98**

$3.00 Reversible French Tapestry Dining Table Covers **1.15**

$1.25 Reversible Oriental Tapestry Couch Covers **75c**

75c Venetian Curtain Scrim—yard..... **22½c**

25c Curtain Lace—white, Arabian, ecru & red—yard..... **15c**

50c Braid Renaissance Door Panels—white, Arabian, each..... **25c**

15c Scotch Drapery Swisses—36 inches wide—yard..... **10c**

Silk Petticoats

$3.50 to $4, $5 & $6 Values, $2.88

Additional purchases added to our present large assortment, makes this offer of special interest—the lot includes rustling & soft finish taffetas, messalines, knit tops & silk tops—tailored & fancy flounces—a wide range of colors—every garment cut amply full—Wednesday, choice of these excellently tailored $4.00, $5.00 & $6.00 Petticoats, for..... **2.88**

HOSIERY

19c & 25c Hosiery—Women's & Misses' black, white, tan & fancy Hose, worth 19c—Misses' black or white lace Hose, worth 25c—Men's fancy Half Hose, worth 19c—tomorrow, choice of any for..... **10c**

25c Hosiery for 15c—Misses' black & tan striped lace Hose—Misses' plain black cotton Hose—Misses' gauze web lisle thread Hose—Misses' imported split foot or fancy cotton Hose—Men's mercerized tan or black plain Hose, also fancy Hose—worth 25c—tomorrow—choice for..... **15c**

Women's 25c Hosiery, 18c—Black & tan lisle Hose—Lace Boot Hose—Lace & lisle thread Hose—Imported split foot hose—all 29c values—tomorrow—choice for..... **18c**

Women's $1 Hosiery, 50c—Spun silk—black, navy, sky & white—$1.00 qualities—tomorrow..... **50c**

Women's 50c Hosiery, 25c—Richelieu ribbed—all the high colors—50c values—tomorrow..... **25c**

50c PERFUMERY, 25c

Lundborg's celebrated perfumes—finest qualities—such odors as Marechal Niel Rose, Tisnu Violet, Swiss Lilac, Goyp Lily & 20 others—regular 50c quality Wednesday, per ounce **25c**

Women's Waist Specials

Women's $1.25 Waists, 69c.

Tailored and novelty styles—long sleeves—tomorrow **69c**

Women's $1.75 Waists, 93c.

Of lingerie cloths & lawns—Fancy trimmed fronts—pretty yokes—tomorrow..... **93c**

Women's $1 Waists, 48c.

White lawns—embroidery fronts—long sleeves—several styles—tomorrow..... **48c**

Women's $2.50 Waists, $1.39.

Of soft batistes & lingerie cloths—trimmed with dainty laces & embroideries—also strictly tailored waists—tomorrow **1.39**

$3.00 & $3.50 Waists, $1.95.

High neck, collarless & Dutch neck styles—of batistes, lingerie cloths & lawns—trimmed with dainty laces & embroideries—tomorrow..... **1.95**

We Give, Redeem and Guarantee
Eagle Stamps

Famous
WASHINGTON AVE. 6TH ST.
ST. LOUIS CLEVELAND DENVER

Beginning tomorrow morning & continuing until June 12th, we will offer one dozen of our beautiful "Zaza" Photos, in folders for..... **69c**

Little Folks' Wearables

Infants' $1.50 Long & Short Dresses at $1.19

Hand-embroidered yokes—Val. lace trimmings on neck & sleeves—made of very fine sheer nainsook; also included are a quantity of long slips—sizes 6 months, 1 & 2 years—worth at least $1.50—June Trade Sale Price **1.19**

Infants' Wool Bands at 23c

Regular 35c values—Trade Sale Price **23c**

Children's Muslin & Straw Hats & Caps, $1.19

A sample line—no 2 alike—beautifully trimmed with ribbons & flowers—values up to $3.00—Trade Sale Price only **1.19**

Children's 50c & 75c Rompers, 37c

Children's Gingham & Galatea Rompers—light & dark colors—well made—regular 50c & 75c values—Trade Sale Price **37c**

Children's Straw Bonnets

Princess styles—ribbon rosettes & bands—$1.50 values—Wednesday..... **88c**

SILKS

25c 27-inch White Japanese Wash Silk—Yard..... **24c**

$1.25 Satin Faced Rough Pongee—in colors—27 inches wide—yard..... **59c**

50c 27-inch Rose Silk—Plain and foulard styles—yard..... **25c**

$1.35 White Liberty Satin—27 inches wide—for graduations and weddings—yard..... **75c**

59c Black All-Silk Messaline—19 inches wide—yard..... **43c**

85c 27-inch Black All-Silk Satin Surah—yard..... **50c**

$1.19 27-inch All-Silk Soft-Finish Black Satin—Yard..... **73c**

75c Black Rough Corded Pongees—25 inches wide—yard..... **35c**

50c Black Shadow Stripe Half Silk Pongee—25 inches wide—yard..... **33c**

$1.00 Printed Warp Silks—Light colors—20 inches wide—yard..... **48c**

$1.25 Black Peau de Soie—36 inches wide—pure silk—soft finish—yard..... **89c**

$1.35 Rough Silks—Made by the celebrated Rajah makers—good line of colors—yard..... **83c**

MENS WEAR

Men's 50c Neckwear—Samples of a large Chicago concern—thousands from which to select—tomorrow **25c**

Men's Blue Chambray Working Shirts With or without collars—all sizes—Wednesday..... **42c**

Men's 50c Lisle Suspenders—Eagle make—Wednesday **25c**

Men's Athletic Drawers—Bleached muslin & drilling—knee length—$1.00 values—tomorrow..... **18c**

Men's 50c Athletic Drawers—Of nainsook—knee length—tomorrow **29c**

Men's 50c Underwear, 25c—Balbriggan—combed Egyptian yarn—tomorrow, garment **25c**

Men's $1.00 Underwear, 85c—Of bleached balbriggan & lisle thread—genuine Bonbon make—always $1.00—tomorrow..... **65c**

Men's $1.50 Union Suits—Athletic style—knee or ankle lengths—combed yarn—ecru or white—$1.50 values—tomorrow..... **95c**

Men's 25c Neckwear, 12½c—French four-in-hands of silk or satin—attractive styles—25c values—tomorrow **12½c**

SHOES

Women's $3.00 Low Shoes—Ankle strap pumps—Blucher or Gibson Ties—all leathers **2.15**

Women's $2.50 Low Shoes—All the new styles & leathers... **1.85**

Women's $2.00 Low Shoes—Pumps, Oxfords or Gibson ties—all leathers—flexible or extension soles.... **1.40**

Women's $1.50 House Shoes—With patent tip—all sizes—tomorrow **1.15**

Women's $1.00 Barefoot Sandals **75c**

Infants' & Children's Ankle Strap Slippers—Patent, red, brown or tan—sizes 1 to 5 & 5 to 8—65c & 75c values—tomorrow..... **50c**

Children's Barefoot Sandals—Tan grain leather—all sizes—65c & 75c values—tomorrow..... **50c**

Children's & Misses' Ankle Strap Pumps—Red or brown kid, also all patent—Sizes 5 to 8—$1.25 values... **$1.00**
Sizes 8½ to 11—$1.50 values... **$1.15**
Sizes 12 to 1—$2.00 values... **$1.50**

$1 JEWELRY NOVELTIES, 38c

Hat pins, belt pins, brooches, Dutch collar pins, waist sets, link cuff buttons, cuff pins and la vallieres—bought at about half their regular wholesale cost—thousands of pieces—up to $1.00 values—tomorrow choice of any for..... **38c**

WHITE GOODS

25c 45-inch Sun Bleach Persian Lawn—Launders beautifully—Wednesday—only, yard..... **11c**

20c French Lawn—32 inches wide—full bleach—Wednesday—only, yard..... **5c**

12½c 32-inch Plain White India Linon—medium sheer quality—Wednesday—yard..... **7½c**

$1.25 English Long Cloth—12 yard pieces—Wednesday—for 12 yards..... **77c**

25c Bird's-Eye Diaper Cotton—27-inches wide—10-yard pieces—Wednesday—each..... **72c**

12½c 42-inch Victoria Lawn—Snowy white—very sheer—Wednesday—yard..... **7½c**

12c 40-inch Bellais Linen—Full bleach—for waists, dresses, etc.—Wednesday, yard..... **9c**

25c White Poplins & Repp—Mercerized finish—full width—Wednesday—yard..... **18c**

$1.75 Box Nainsook—Pure bleach—40 inches wide—excellent finish—Wednesday—box..... **1.17**

35c 2nd Bleach Persian Lawns—42 inches wide—sheer quality—Wednesday—yard..... **14c**

DRESS GOODS

$1.25 Silk and Wool Crepe de Chine—42 inches wide—tan & red only—yard..... **37c**

75c Plaid Mohairs—Light colors—42 inches wide—yard..... **28c**

40c 36-inch Oxford Check Panamas—Light colors—yard..... **18c**

50c 42-inch Silk and Wool Batiste—Light broken checks—yard..... **39c**

39c Black Henriette—36 inches wide—yard..... **25c**

59c Black Brilliantine—36 inches wide—yard..... **39c**

75c Black Checked Panamas—54 inches wide—yard..... **49c**

85c Black All-Wool French Serge—42-inch—yard..... **59c**

$1.25 Black All-Wool Panamas—52 inches wide—yard..... **89c**

$1.00 36-inch Silk and Wool Sublime—Mile & mais only—yard..... **29c**

35c Linen Poplin—Checks of different shades—37 inches wide—yard..... **19c**

35c 32-inch Silk-Striped Poplin—Light colors—yard..... **38c**

One-Third Saved on Men's Suits

That purchase of 2800 handsome suits from the renowned house of **Strouse & Bros., Baltimore, Md.**, makers of the celebrated **"High Art Clothes"** came just at the right time, & we now continue this great sale as a feature of our **June Trade Sale.**. Classy summer suits in this season's smartest patterns, fabrics & styles now offered in three lots at fully a third saving to you.

$18.00 & $20.00 Values, $12.65

$22.50 & $25.00 Values, $15.85

$28.00 & $30.00 Values, $18.25

Floor Coverings

$5.00 Japanese Matting Rugs—In numberless patterns—9x12 size—Wednesday..... **3.50**

$4.00 Japanese Matting Rugs—extra weight—6x9 size—Wednesday..... **2.50**

25c Japanese & China Mattings—excellent patterns—Wednesday—yard..... **15c**

$12.50 Wool Fiber Rugs—an excellent summer floor covering—9x12 size—Wednesday..... **7.50**

50c Extra Weight Linoleum—2 yards wide—excellent patterns—Wednesday—square yard..... **35c**

$1.25 & $1.35 Imported Scotch & English Linoleum—Wednesday—square yard..... **95c**

$1.00 & $1.10 Velvet Carpets—Short lengths—for halls & stairs—Wednesday—yard..... **69c**

90c Brussels Carpets—accumulation of odd pieces & short lengths—Wednesday—yard..... **55c**

75c Brussels Carpets—Odd pieces & short lengths—Wednesday—yard..... **49c**

Gas Goods

$3.00 2-light Gas Fixtures—Wednesday..... **$2.25**
$5.00 2-light Gas Fixtures—Wednesday..... **$2.92**
$4.00 3-light Gas Fixtures—Wednesday..... **$3.23**
$6.50 3-light Gas Fixtures—Wednesday..... **$4.48**
$5.00 2x2-light Combination Fixtures—Wed... **$3.95**
$6.50 2x3-light Combination Fixtures—Wed... **$4.48**
$6.50 3x3-light Combination Fixtures—Wed... **$4.75**
$8.50 3x3-light Combination Fixtures—Wed... **$5.95**
$17.50 Art Glass Domes—for gas—Wednesday.. **$12.98**
$20.00 Art Glass Domes—for electricity—Wed. **$14.98**
50c Inverted Gas Lights—complete—Wed..... **32c**
15c Inverted Gas Mantles—Wednesday..... **8c**
25c Upright Gas Mantles—Wednesday..... **10c**
25c Fancy Gas Globes—Wednesday..... **17c**

China---Glassware

$12.50 Dinner Sets, $6.95

Light-weight American porcelain—new border decorations—small flowers & three-color combinations—best values we have ever offered—Wednesday, set..... **6.95**

60c Table Tumblers, per dozen, **38c**—Best crystal glass—full 9-ounce size—Wednesday, each..... **3c**

$1.50 Vases—Broken lots & samples—Wednesday, each..... **75c**

65c Mason Jars—Pints—Wednesday, per doz... **42c**
75c Mason Jars—Quarts—Wednesday, per doz... **52c**
85c Mason Jars—½ gallon—Wednesday, dozen... **62c**
$4.00 Cut Glass Tumblers—Whirling star & fan designs—Wednesday, per set of 6..... **1.90**

June Trade Sale of Women's Undermuslins

Opportune offerings in fresh, dainty undermuslins of excellent materials—well put together. The items & prices will easily explain the importance of this sale.

Women's 59c Gowns, 43c

Slipover and high-neck Gowns—regularly 59c—Wednesday..... **43c**

Women's $1 Cambric Gowns, 69c

Women's slip over, square & V neck Cambric Gowns—worth $1.00—Wednesday only..... **69c**

Women's 59c Corset Covers, 39c

Women's nainsook & crossbar Corset Covers—handsomely trimmed—regularly 59c—Wednesday only..... **39c**

Women's $1.25 and $1.50 Gowns, 88c

Women's V-neck, square-neck, high-neck & Empire Gowns—beautifully made of nainsook & cambric—full length & width—worth $1.25 & $1.50—Wednesday. **88c**

Women's $1.25 House Dresses, 87c

Women's light-colored one-piece House Dresses—button on side—worth $1.25—Wednesday only..... **87c**

Women's $1.49 Cambric Skirts at 88c

Women's fine cambric Skirts—with full flounces of torchon & lawn inserting—made full width—regular $1.49 values—Wednesday only. **88c**

Women's 35c Drawers at 21c

Women's Longcloth Drawers—trimmed with laces & clusters of tucks—regular 35c values—Wednesday only..... **21c**

Women's 50c Short Skirts at 33c

Women's cambric-top knee Skirts—with hemstitched lawn ruffles—worth 50c—Wednesday only **33c**

Women's 59c Dressing Sacques at 39c

Women's Lawn & Percale Dressing Sacques—Mendel's make—worth at least 59c—Wednesday only..... **39c**

Women's $1.25 Wrappers at 83c

Women's Percale Wrappers—with fancy yokes & deep flounces—all sizes—worth $1.25—Wednesday, each..... **83c**

Women's $2.50 Trimmed Skirts, $1.39

Handsome Skirts—trimmed with embroidery & insertings of Mechlin & torchon laces—worth $2.50—Wednesday only..... **1.39**

Women's 59c Nainsook Drawers, 43c

Women's circular nainsook Drawers—trimmed with fine tucked ruffles—reg. 59c values—Wednesday. **43c**

Women's Wear

These items are in keeping with the policy of FAMOUS during these June Trade Sales. A splendid opportunity enabled our buyer to pick up these garments at a close figure & the benefit is yours.

Women's $25.00 Silk Dresses, $14.75

Charming messaline, taffeta, foulard & Rajah Dresses—in this Summer's most popular styles—plain tailored or smartly trimmed effects—in navy, brown, pink, rose, tan & black—in quality & style you cannot equal them in the city under $25.00—in this sale Wednesday, choice for..... **14.75**

Women's $12.50 & $15.00 Suits, $10.00

Beautiful Lace Suits, also 2 & 3-piece tailored Suits of imported Rep & linen—natural, blue, tan & rose—$12.50 & $15.00 values—Wednesday, choice for..... **10.00**

Women's $7.50 Wash Suits for $5.00

Of linene—in white, blue or tan—coats 34 inches long—large flap pockets—new gored flared skirts—a stylish summer suit—actual $7.50 values—Wednesday **5.00**

Women's $8.50 Long Summer Coats for $5.98

Of Rep & linen crash—full length—semi-fitting & form-fitting—large pockets—back of coat, pockets & sleeves trimmed with pearl buttons—a handy garment for vacation & outing wear—tan & natural shades—$8.50 values—Wednesday..... **5.98**

Women's $7.00 Linen Skirts for $5.00

Pure linen—blue, pink, tan & white—23 gored habit back model, also 15-gored inverted plaited effects—trimmed with large pearl buttons—some have stitched folds & narrow bands—$7.00 values—Wednesday. **5.00**

Women's $5.00 Wash Dresses for $3.98

One-piece Dresses & Jumpers—of ginghams, madras, chambray & lingerie cloths—white, pink, blue, tan & combination effects—well tailored—worth $5.00—Wednesday **3.98**

That Sale of Laces & Embroideries

The result of our buyer's recent $25,000 purchase is attracting great attention, & no wonder, for you can now secure excellent laces & embroideries here at about one-third their real value—only a few items are shown below. There are many more of equal interest.

Exquisite Swiss Flouncings

17, 22 & 27 inches wide, finest Swiss Flouncings—newest patterns—in large repeat, flowered & openworked or heavy raised embroidered blind worked designs—best bargains you ever saw—
Flouncings worth to 50c—yard..... **18c**
Flouncings worth to 75c—yard..... **29c**
Flouncings worth to $1.25—yard..... **39c**

Heavy Embroidered Petticoat Flouncings

Deep openworked patterns—17 & 22 inches wide—
Cambric Flouncings worth to 50c—yard..... **18c**
Cambric Flouncings worth to 75c—yard..... **29c**

Corset Cover Embroideries

Very newest patterns in Swiss & nainsook—17 inches wide—
35c Corset Cover Embroideries—yard..... **14c**
75c Corset Cover Embroideries—yard..... **29c**

45-inch Embroidery Skirtings

Large repeat Embroidered Skirtings in strikingly beautiful openworked eyelet patterns, embroidered on finest Swiss—
Skirtings worth to $2.00 yard at..... **88c**
Skirtings worth to $3.50 yard at..... **$1.19**

New Double-Edge Embroidery Galloons

The much-wanted, scarce & high-priced Galloons—an endless variety of the newest & most beautiful openworked Eyelet effects in 3 to 7 inch widths—
Galloons worth to 50c yard..... **18c**
Galloons worth to $1.00 yard..... **29c**

$2 to $3 Allover Embroideries, 88c Yard

Dainty, small-figured or large openworked English eyelet patterns, embroidered on very best Swiss—usual $2 to $3 Allover Embroideries—your choice of over 100 different styles—yard..... **88c**

35c to 50c Classic Embroideries, 12½c Yard

The correct imitation of the real Maderia Embroideries—wear just as long—newest eyelet designs in Edges & Insertions—all widths—35c to 50c values—yard.... **12½c**

15c to 35c Embroideries at 7c & 12½c Yard

10 & 12 inch wide Swiss & Cambric Flouncings—5 to 8 inch Nainsook & Swiss Edges—3 to 6 inch Swiss & Cambric Bands—1 to 4 inch Swiss & Nainsook Insertings—Embroideries that ordinarily sell at 15c to 35c yard—in this sale in 2 great lots—

at, yard, 7c & 12½c

French Valenciennes Laces & Insertions

Dainty edges—many with Insertions to match—2 great lots at about one-third actual value—
5c Laces at..... **2c** dozen yards
10c & 15c Laces at..... **5c** dozen yards

$2.50 Allover Laces, 88c Yard

White, cream & ecru Venise Allover—beautiful patterns—125 sample pieces—none worth less than $2 & many $2.50 & $3 qualities—in this sale, yard..... **88c**

Boys' Clothes at Cut Prices

Two great purchases & our own entire stocks are involved in this radical offering—all our Knickerbocker Suits—straight Knee Pants Suits—Sailor Suits—Russian Blouse & Novelty Suits—to fit boys of every age & size—all this season's newest patterns & color effects—& choice of thousands of them—

BOYS' $3.50, $4.00 & $4.50 SUITS Now Go at $2.40

BOYS' $5.00, $6.00 & $7.00 SUITS Now Go at $3.25

BOYS' $8.00, $9.00 & $10 SUITS Now Go at $4.85

BOYS' $11.00, $12 & $14 SUITS Now Go at $6.90

35c to 50c Ribbons 17c

By a fortunate purchase, secured of a prominent Cleveland wholesale house, we are in possession of nearly three thousand pieces of fancy ribbons—among these are Jacquards, Fancy Stripes, Satin Stripes, Flowered, Plaid and Cashmere effects and solid colors—white, light blue, pink, cardinal, navy, brown and black; width 4½ to 6 inches—ribbons actually worth 35c to 50c a yard. Your choice of any; per yard..... **17c**

Bedding Bargains

$5 Steel Sanitary Couches—with 3 rows of spiral spring supports—Wednesday..... **2.89**

$10.00 Pure Mattresses—Covered with sateen finish ticking—any size—sold with our guarantee, money back if not satisfactory—Wednesday..... **6.50**

$5.00 Air Cell Mattresses—Encased in fancy satin finish ticking—Wednesday..... **3.50**

$1.50 Feather Pillows—full weight—heavy indigo blue striped ticking—Wednesday, pair..... **95c**

75c Sheet Lamps—Blackens—Round at each end—White, tan or gray—Covered with ticking—Wednesday..... **35c**

$4.00 Fancy Couch Pillows—Covered in fancy blue & white striped linen; Wednesday..... **2.75**

Children's Dresses

Worth $4.00, Reduced to $2.98

Made of sheer lawns—in a variety of this new styles—elegantly trimmed with fine embroidery insertions and edges—some with yoke effects—others with fancy tucked bertha—all with full low & high necks—all with dainty sleeves—full flare skirts—trimmed with self fabric—these dainty white dresses cannot be equaled under $3.50 & $4.00—sizes 2 to 14 years—Wednesday..... **2.98**

22 PAGES

PART TWO

ST. LOUIS POST-DISPATCH

Only Evening Paper in St. Louis With the Associated Press News Service

PAGES 11—22 ST. LOUIS, TUESDAY EVENING, JUNE 1, 1909.—PART TWO. PAGES 11—22

The Want Ads

Have something **to Tell You**
—perhaps something **to Sell You**
—today ¶ You should always look!

SIKES REFUSES TO GIVE OFFICE TO SUCCESSOR

Factory Inspector Invites Williams to Return When He Is Confirmed.

IS UPHELD BY LAWYERS

Incumbent Insists He Alone Is Qualified Until Senate Indorses Appointee.

State Factory Inspector Sikes, fortified by the opinion of several attorneys has refused to turn over the office to W. W. Williams of Sedalia, appointed by Gov. Hadley to succeed Mr. Sikes.

When Mr. Williams called at the Factory Inspector's office in the Liggett Building at 9:30 a. m. Tuesday to take charge he was informed by Mr. Sikes that his commission would not be recognized. Mr. Sikes invited him to return in two years, if he shall have been confirmed by the Senate, and the office would be surrendered to him.

Mr. Sikes is a Democrat and was appointed by former Gov. Folk. Mr. Williams is a Republican. The law requires the State Factory Inspector to be confirmed by the Senate before he can qualify for the office.

He Insists on Confirmation.

Mr. Sikes was informed by his lawyers that as Mr. Williams' appointment has not been confirmed by the Senate he cannot qualify legally for the office. Mr. Williams refused to say, after Mr. Sikes had refused to give up the office, what course he will pursue.

"I am the only legally qualified Factory Inspector," said Mr. Sikes to a Post-Dispatch reporter. "Under the law I am authorized to hold office until my successor is duly qualified. As Mr. Williams' appointment has not been confirmed by the Senate, I am advised by my lawyers that he cannot qualify for the office. Under the circumstances, there is nothing for me to do but to refuse to recognize him as my successor.

"My term of office expired four days before the Senate adjourned, May 22. Gov. Hadley had time to make an appointment and send the name to the Senate.

Has Had No Word From Hadley.

"He waited until after the Senate adjourned, and, I am informed by the newspapers, then appointed Mr. Williams. Gov. Hadley has never sent me any word that he has named my successor. When Mr. Williams can show me that he has been confirmed by the Senate and is duly qualified for the office I shall take pleasure in turning it over to him, and giving him every assistance possible until he becomes familiar with its workings."

Mr. Williams expressed surprise when Mr. Sikes did not give up the office.

"I cannot say what I shall do," he said to a Post-Dispatch reporter. "I am not ready to do any talking."

Deering to Be an Assistant.

Ben Deering, a former preacher, who has been editing Fred Essen's newspaper in Clayton and fighting prohibition, visited the office with Mr. Williams. He says he is to be chief assistant in the St. Louis office.

"Gov. Hadley has urged me to take a lot of different jobs," Deering said, "but this is the only one I care to take."

There are seven assistants and deputies in the factory inspector's office. Mr. Sikes instructed his deputy in Kansas City, James L. McQuay, to refuse to turn over the office to any assistant selected by Mr. Williams. The salary of the State factory inspector is $2000 a year, and the deputies are paid $1200.

The legitimate PAID circulation of the Post-Dispatch in St. Louis and its suburbs is greater than that of ALL other English Dailies COMBINED.

Mrs. O. H. P. Belmont to Give Active Aid to Suffragists

MRS. O. H. P. BELMONT

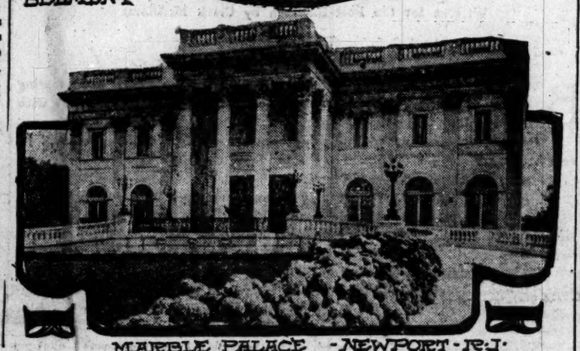

MARBLE PALACE -NEWPORT-R.I.

NEW YORK, June 1.

MRS. O. H. P. BELMONT, mother of Consuelo, Duchess of Marlborough, and for many years a leader of society in New York and Newport, is to give active aid to the cause of the suffragettes where heretofore she has limited her assistance to financial contributions. News of Mrs. Belmont's determination to become a suffragette was brought to New York yesterday by the Rev. Anna Shaw, who returned from the International Woman's Suffrage conference in London.

She was a guest of Mrs. Carrie Chapman-Catt there and Mrs. Shaw said Mrs. Belmont formally announced herself as a member of the suffragette ranks at a dinner given by the Duchess of Marlborough in the Duchess' town house.

LIVES IN HALL ROOM, PROMOTES VAST INTERESTS

A. P. Gillies Incorporates More Millions (on Paper) Than Col. Sellers.

ONCE A SOAP AGENT

His Imperial Building at Tacoma Was to Be Marvel of World.

NEW YORK, June 1.—In a modest hall room in the furnished rooming house at 115 Madison avenue, temporarily dwells A. P. Gillies, who has probably incorporated more millions on paper than Col. Sellers ever created in his dreams. Efforts to discover the real backer of the $750,000,000 Imperial Steel Corporation, chartered in Delaware Friday, brought the investigator to the threshold of Mr. Gillies' small hall room, but he promptly disavowed any connection with the $750,000,000 company.

Mr. Gillies intimated that he knew who was behind the enterprise.

"It's a Pittsburg crowd," he said. "The company is only a stab in the dark. I have just returned from Pittsburg, where I saw the steel crowd. I have just organized the Gillies Steel Corporation with a capital stock of $10,000,000. They are after my plant, but I am independent."

Friends of Mr. Gillies thought he might know something about the gigantic undertaking, because he has incorporated several "Imperial" companies—so many, in fact, they are known as "Gillies' Imperial enterprises." These companies once set the Pacific Coast in the vicinity of Tacoma, Wash., aflame with pride and hope, for they promised (on paper) to give that metropolis buildings, subways, commerce and such, the like of which has never been seen in the world.

Mr. Gillies is perfectly at ease talking about millions and of the interest in his undertaking of such men as J. P. Morgan, Shoemaker, Bates & Co. of 37 Wall street, Malcolm & Coombs of 100 Broadway and many others conspicuous in financial affairs.

Is Sued for $10,000.

Just how well he knows these magnates will be disclosed at the trial of a suit just brought against him for $10,000 by Gibson Arnoldi, a finapcial agent at 115 Broadway. Named as co-defendants in the suit are the Imperial Building Co. and Henry Hewitt Jr., one of the richest men in Tacoma.

According to Mr. Arnoldi, the originator of this giant among modern promotion schemes is A. P. Gillies, whose base of operations is at Tacoma, where he organized the Tacoma Construction Co., the Imperial Building Co., the Gillies Subway Terminal Co. and the Hewitt Dry Dock Corporation. Lastly, in New York, on Thursday of last week was organized the Gillies Steel Corporation, with a capital stock of $10,000,000 and an aggregate of $100,000,000.

None of these corporations, according to Mr. Arnoldi, has progressed beyond the paper stage, although he said, upon the representations of Gillies a large amount of capital had been subscribed and architects, contractors, steel men, railroad officials and financiers had spent time and money in finding out that no money had been subscribed or paid.

Mr. Gillies, according to himself, is a graduate of Edinburgh University, a civil engineer, a former lieutenant in charge of an engineer corps in the construction of the Cape to Cairo Railroad and associate of Cecil Rhodes in exploration of Rhodesia. Mr. Gillies, according to Mr. Arnoldi, is a former soap agent in Chicago.

It was because Mr. Arnoldi was made the New York financial agent of the Imperial Building Co. at a salary of $10,000 a year and 5 per cent commission that he is suing for that amount. He says he does not expect to get a dollar of it, but wants to vindicate himself.

Building to Be a Marvel.

The Imperial Building which Gillies was to erect in Tacoma was to be a marvel of marvels, twice as big as the Grand Central Depot in New York. Ocean steamships were to sail up to the door and transcontinental railroads were to enter the building through the Gillies subway. A section of the building was to be used for a hotel, larger than the Waldorf. Ocean and rail passenger traffic was to pass over two suspension bridges, each 600 feet long.

Tame Poet Sees Danger in New Garb the Women Wear

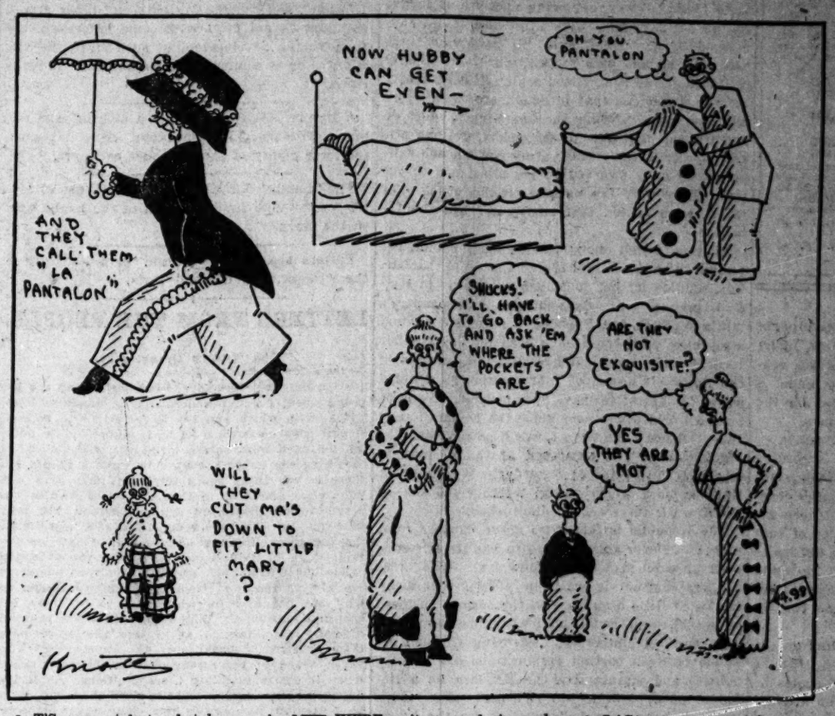

I'T'S come at last, what long we feared!
The women, oelver witches,
Though still they do not wear a beard,
Are wearing now the—don't speak!

'TWERE quite enough to peel the bark
From Fidoes and from Towsers
To see the ladies toe the mark
Encased in almost—what's that?

ALAS! we may expect to see
Our sweethearts and our aunties
Go strutting 'round in mannish glee
In dresses much like—divided skirts.

LIVING COST 5.2 PER CENT LESS IN 1908 THAN 1907

But Food Prices Were 36.9 Per Cent Higher Than in 1897—Lumber Decreased 9.4 Per Cent Last Year.

Special to the Post-Dispatch.

WASHINGTON, June 1.—The cost of living was 5.2 per cent less in 1908 than in 1907, according to figures presented in a report by the Bureau of Labor. The estimates are based upon the prices of 258 representative staple articles.

It is stated the prices in 1908 were only slightly in advance of those in 1906. In 1907 food prices were the highest in 19 years.

As compared with 1907, the year of lowest prices during the 19-year period, the advance in 1908 was 36.9 per cent. As compared with the average for the 19 years, 1890 to 1899, the advance was 22.8 per cent.

The decline from the prices shown by the October, 1907, data continued without interruption, until August, 1908, with the exception of a slight advance in July.

Fuel and lighting decreased 3.1 per cent in 1908 from the 1907 cost; metals and implements decreased 12.6 per cent—which was the heaviest decline of any of the groups; lumber and building materials decreased 9.4 per cent.

Drugs and chemicals increased 7 per cent; house furnishing goods decreased 2.8 per cent and the miscellaneous group decreased 5.7 per cent.

The average wholesale price of raw commodities for 1908 was 8.9 per cent below that for 1907, and the average wholesale price of manufactured commodities for 1908 was 5 per cent below that for 1907.

Of the 258 articles included in the report the prices of 107 were at the highest point during the year in January, while only 20 articles attained their highest in December.

HIT BY CAR ON BRIDGE, OLD MAN IS NEAR DEATH

St. John's Hospital Patient Gasps That His Name Is Christian Wolfe.

Attendants at St. John's Hospital are trying to establish the identity of an aged man who was struck by a Compton car on the Eighteenth street bridge at 5:15 p. m. Monday. Tuesday morning he managed to gasp that his name is Charles Wolfe. He had no papers in his pocket that would further identify him.

He is believed to be dying. His left leg is broken, his skull is probably fractured, his scalp lacerated and his hands mangled.

Tries to Cross the Bridge.

The old man was walking along the footpath on the west side of the bridge and attempted to cross to the east side. There is no railing to prevent a pedestrian from entering upon the track where he crossed.

When he got on the track and saw the car bearing down upon him the old man tried to go back, and then he was struck by the car. Motorman Higgman, who was in charge of the car, reported that Wolfe seemed to be dazed and unable to get off the track.

Apparently Is Past 70 Years.

Wolfe was taken to the office of a physician on Park avenue, and later moved to St. John's Hospital at the request of the United Railways Co. He is apparently past 70 years of age, small and thin, and his arms are tanned to the elbows.

ROOSEVELT CRIES "BULLY" AT LAMPOONING IN A LOCAL MINSTREL SHOW IN NAIROBI

Topical Songs Told of His Work as Correspondent and His Opinion of Country.

NAIROBI, June 1.—Col. Theodore Roosevelt attended a performance of the "Nairobi Follies" Saturday night. The program was filled with skits on the Roosevelt expedition and his hunting feats after the manner of the Gridiron Club of Washington, D. C.

During the first part, which was a minstrel show, the performers guyed Mr. Roosevelt humorously. The second part was a sketch entitled "The Chase." It included a number of topical songs, which Mr. Roosevelt enjoyed greatly, especially one which described his powers as a reporter. The refrain to this song was:

Teddy sent his news on Tuesday,
Oh, 'tis nice to be polite,
But the New York papers printed it
On the previous Sunday night.

Another song which made Mr. Roosevelt cry out "Bully, that's bully!" had this as its refrain:

This country's bull, bull, bully;
I've enjoyed it full, full, fully;
For zebare is the best
Game found in the West.
The West that is wild, woot, woolly.

Col. Roosevelt has accepted an invitation for a public dinner here Aug. 5. The party will proceed to the Sotik country in a few days.

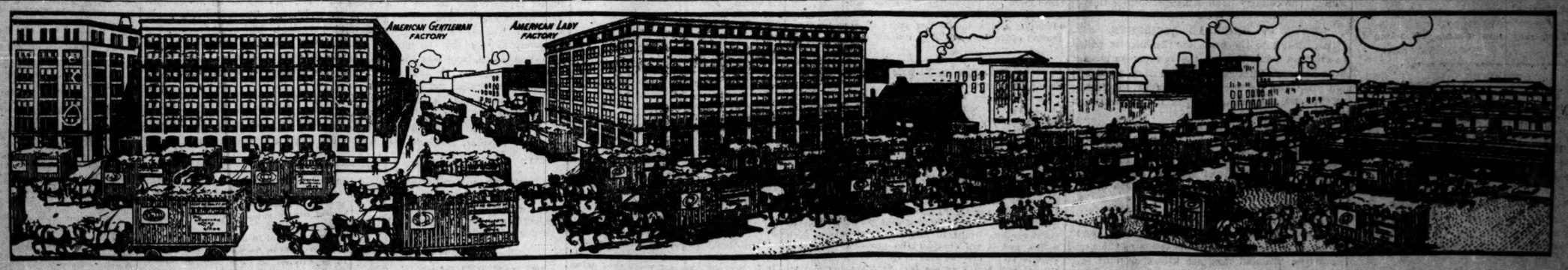

A Million Dollars for Soles——

The Hamilton, Brown Shoe Company has just purchased over $1,000,000 worth of sole leather! It will take over 200 cars to bring this enormous purchase of leather to St. Louis.

Over 89,000 cattle were required to produce the leather and 5515 cars were necessary to take the cattle to market. This is equivalent to one solid freight train 39 miles long.

These cattle, if placed in single file as close as they could walk, would make a herd 137 miles long.

If one should undertake to drive them into a pasture through a single gate it would take six days—from 6 in the morning until 6 at night—to get them all through.

It will take 600 wagons, such as those in this picture, all loaded to the guards, to haul this leather to the Hamilton, Brown factories, where it will make the soles of over seven million shoes.

This leather is only for soles—millions of dollars must also be invested in leather for the uppers of these seven million shoes. Thus, you see what it means to be "The Largest Purchasers of Leather in the World."

Then figure that the Hamilton, Brown factories have a street frontage over half a mile long, and that over 5500 workers are employed in making shoes in these factories, and that they receive over two and a half million dollars every year in wages and support over 20,000 people, and you will realize what it means to be "The Largest Manufacturers of Shoes in the World."

The Hamilton, Brown Shoe Company is also St. Louis' greatest industry, and, according to the list of taxpayers recently published in the St. Louis papers, actually pays nearly twice as much taxes as all other St. Louis Shoe houses combined.

The ability to purchase such enormous quantities of leather at one time in anticipation of an advance in the price of leather (since realized) and the economy in manufacturing on such a large scale, have enabled the Hamilton, Brown Shoe Co. to make "the best shoes for the money," and to adhere permanently to

The H., B. Idea——"Keep the Quality Up"

Hamilton, Brown Shoe Company : St. Louis : Boston

ST. LOUIS POST-DISPATCH

Founded by JOSEPH PULITZER, Dec. 12, 1878.
Published by the Pulitzer Publishing Co.
210-212 N. Broadway.

SUBSCRIPTION RATES, BY MAIL IN ADVANCE.

Daily and Sunday, one year.....$5.00
Daily without Sunday, one year.....$3.00
Sunday only, one year.....$2.00

Remit either by postal order, express money order or St. Louis exchange.

Affidavit

On File in the City Register's Office of St. Louis.

ST. LOUIS Mo., May 21, 1909.

State of Missouri, City of St. Louis, } ss.

Personally appeared before me, a Notary Public, in and for the City of St. Louis, Mo., W. C. Steigers, Business Manager of the St. Louis Post-Dispatch, who deposes and says that the regular editions of the St. Louis Post-Dispatch for the first four months of the year 1909, after deducting all copies left over unsold, spoiled in printing and unaccounted for:

Averaged Daily - -	167,541
Averaged Sunday - -	272,707
Averaged Daily and Sunday Combined - - -	182,131
Full and Complete Papers	
Average Daily Gain of -	4,735
Average Sunday Gain of -	8,466

Over the corresponding period of 1908; and further, that the sales of the Post-Dispatch in the City of St. Louis exceed by many thousands the number of homes in St. Louis.

W. C. STEIGERS, Business Manager.

Sworn to and subscribed before me this 21st day of May, 1909.
(Seal) ADOLPH E. SCHMID, Notary Public, City of St. Louis, Mo.
My term expires March 15, 1913.

THE COLLINS CASE.

A peculiar use of the parole system is brought to light in the case of "Johnny" Collins, under arrest on a charge of robbery. Collins was sentenced to the penitentiary for robbery under a plea of guilty, May 3, but was paroled on the recommendation of Circuit Attorney Jones.

The parole is usually given first offenders or others, for reformatory purposes, but, according to the Circuit Attorney, there was no expectation of reform in the case of Collins, a police character, an associate of thieves, who had been arrest many times on suspicion or charges of robbery. The parole was granted to induce Collins to plead guilty and in the expectation that he would offend again when he could be sent to the penitentiary on his previous plea, without the cost or risk of trial.

Detective Smythe, who arrested Collins on the latest charge, says the latter asserted that he could not be sent to the penitentiary because he had paid money for immunity. That an attempt was made to influence the Circuit Attorney's office is admitted.

We do not believe it wise or safe to use the parole for any purpose except that of reform. The system is not intended as a means of punishing hardened criminals who are turned loose under pleas of guilty to commit another crime. Such offenders ought to be tried and, if possible, convicted. Their records are legitimate supplements of other testimony. In this particular case there should be a thorough sifting of the reports that money was used to bring influence to bear upon any officer of the law. If money has been paid under the impression that it will command influence effective at any point in the administration of justice, the facts should be brought out.

Mr. Fairbanks of Indiana had a cherry with the Mikado of Japan yesterday.

MIDNIGHT SOPHISTRIES.

The London policemen, or Bobbies, as they are called over there, have recently become worn and haggard in appearance. The Sketch deploring this falling off in pulchritude attributes it to "the lack of steak and midnight sophistries."

It turns out that Bobby does not eat enough; for what reason we know not. But instead of indulging in beefsteak he has taken to beer. Overwork and loss of sleep conspire with this diet to weaken his system and impair his good looks.

But what are midnight sophistries? And why does Bobby need fallacies of any kind, midnight or midday? If he needs them, of course he ought to have them. But what are they? Do our policemen sustain their soldierly appearance on midnight sophistries?

Zephyr, Tex., may now change its name to Bigwind.

BUNTING.

President Taft does not like the bunt. He wants ballplayers to "hit it out;" says that he is most entertained by games in which there is "plenty of slugging." He commented contemptuously upon a bunt in the Pittsburg-Chicago game on Saturday and answered Secretary Knox's defense that it was scientific baseball with an impatient "I don't care; I don't like it." The legal mind should readily recognize the subtlety of bunting. It is a device born of conscious weakness, a canny trick that enables a player to win a base or advance a player when his opponent's defense is too strong for direct attack.

A bunt is a technicality. He who bunts pettifogs. If he gains a base or his teammates advance neither he nor they are credited with earned progress. If the bunting team wins it gains credit in the percentage column comparable to the victory of a lawyer who triumphs because a clerk typist left the article the out of an indictment or a juror spelled first f-u-s-t.

Equally true, it may be, a bunt is diplomacy. He who bunts and gets away with it may be on base when a slugger bats it out into the tall grass.

We bunted when we financed the Panama secession from Colombia and gained the canal zone. We might have slugged Colombia off the map without gaining greater advantage. Spain tried to bunt when she nearly embroiled us with Germany. The Chicago packers got away with their bunt when they secured the immunity bath decision, and the Standard Oil Co. was equally successful in convincing Federal judges it did not know the freight rate from Whiting, Ind., to East St. Louis.

It was a big nature, a clean fighting man who expressed his disapproval of the shyster's device. He expressed tersely the heart and soul of all men who play the game heartily, of men who rise in their places and yell with power when the bat cracks on the ball for a clean single. Partisans snigger meanly when a man of their side bunts; they cheer gloriously when he slugs it out.

TAFT AT GETTYSBURG.

Mr. Taft's speech at Gettysburg might have been happier and it might have been pitched in a higher key.

Reducing the address to its simplest terms, about all the President had to say was that the regular army had rendered great service to the nation; that the army was larger than it had ever been before, but that it was not too large and the force should not be reduced. Surely, Gettysburg might have inspired a loftier message than this.

Not that we are disposed to quarrel with Mr. Taft's tribute to the regular army. Its work in the Civil War has never been properly appreciated by the country as a whole, and even historians have rendered no overflowing measure of justice to the regulars who were afterward to be submerged by the volunteers. In particular there has been no adequate recognition of the loyalty of the rank and file. Lincoln himself is authority for the statement that although scores of army and navy officers whom the Government educated and trained went over to the enemy, not one private soldier in the regular army and not one sailor in the navy swerved in his allegiance to the flag. They were the nucleus around which the forces were rallied that finally crushed the rebellion.

All this is well enough, and nobody should begrudge the army any of the compliments that Mr. Taft paid to it; but inasmuch as nobody is seriously proposing to reduce the size of the country's military forces, the President's argument against a mythical peril could have been left for another occasion. The trite and hackneyed repetitions of the Roosevelt gospel of "our position as a world power," might better have been omitted. We have been a world power ever since the Declaration of Independence. We were a world power when the regular army was composed of the 80 men to whom Mr. Taft referred yesterday. We shall continue to be a world power, whether the size of the army is increased or diminished.

The Republic is facing no grave dangers from without. Never since Yorktown has its existence been threatened by a foreign foe. What real dangers confront it are from within. The army can be of little assistance in the serious business of establishing equal justice, dethroning privilege, curbing plutocracy, destroying the evil alliance between corrupt corporations and corrupt politics and maintaining the Republic as a Republic of opportunity to rich and poor alike. Could it have been inappropriate for the President of the United States in a speech on the battlefield of Gettysburg to emphasize these elemental facts upon which the future depends?

Our esteemed contemporary the Republic urges so many objections to the free bridge plans that it seems only the elimination of the bridge will satisfy it.

QUARRY DEATH TRAPS.

A woman and two boys drowned in St. Louis quarries in one day is a record not to be proud of in a metropolitan city. The woman fell to her death over a steep bank. The boys slipped off an improvised raft into 35 feet of water. Their bodies were found, but it is said that the body of a boy who was drowned in this deep quarry some time ago has never been recovered.

The worked quarry within the city limits is an anchronism, an eyesore, and frequently a menace to life and limb. But the abandoned quarry is a death trap. It gets full of water, luring boys to play on or in its depths. A misstep almost invariably results in drowning, and the list of deaths from this cause alone in St. Louis is a long one.

The city is morally responsible for these deaths, as long as it neglects to compel quarry owners to make the quarry ponds safe and insure the safety of pedestrians by fencing wherever this is needed. The city has enough perils without the quarry death traps.

The exhibit of the Northwest's wonderful development makes the Seattle Exposition worth while. The country itself is a superb exposition.

NEWS OF RAILROAD ACCIDENTS.

In a notice to the press announcing its policy to give the public through the newspapers prompt and accurate information concerning accidents, and detailing the instructions issued to officials to this end, the management of the Pennsylvania Railroad says:

> The support of the newspapers is necessary in order to secure accuracy in the published reports of accidents. The end to be achieved is so eminently desirable, from the points of view of the public, the press, and the company, that it is believed that the papers may be relied upon to instruct their representatives to co-operate with the railroad company in seeing to it that facts only are printed.

It is unnecessary for the railroad management to urge the support and co-operation of the press in giving full and accurate information of railroad accidents, or to suggest that the newspapers see that facts only are published. The newspapers want only the facts—full and accurate information—about railroad accidents to satisfy the public demand. The trouble has been heretofore that the railroads have practically denied the right of the newspapers and the public to obtain the facts. They have made it difficult for the newspapers to obtain information, treating accidents as private and not public concerns. As a consequence, newspapers have found it difficult to obtain the facts or to verify what facts they obtained. They have had to meet the just public demand for the facts as best they could with the result that they were compelled to print meager reports or rely upon information gathered from insufficient sources.

The Pennsylvania's recognition of the right of the public and of the newspapers as the mediums of publicity, to prompt and accurate information concerning accidents is a wise policy. Other railroads should follow its good example. The railroads have only to carry out this policy in good faith, to win the confidence of the newspapers in the promptness and accuracy of the information supplied, to obtain the heartiest newspaper co-operation.

Although the Kreismann administration can not greatly modify the form of the municipal government, it can economize by raising efficiency and reducing the number of employes. A cleaning out of the inefficient and the unnecessary employes—the barnacles—who increase from administration to administration through spoils pressure would be a notable public service. Economy is always in order.

The Republicans of Illinois elected A. J. Hopkins as their candidate for the United States Senate. The story goes that he was beaten out of the honor not by a change in the will of the Republican voters, but by a cunning trick. Will the election of United States Senators by tricksters be an improvement on the present constitutional method?

Another airship record flight of 880 miles brings us a step nearer to practical aerial navigation. If Count Zeppelin, the Wrights and other ardent inventors do not meet with some unforeseen obstacle to the development of such craft, the airship will be as common as the automobile 10 years hence.

A former Missouri man ate a dish of sand and won a $5 wager in Minneapolis. Most Missourians have plenty of sand without eating it.

The "Lambs' Gambol" in New York netted $40,000 for the club fund. Not all of the lambs were on the stage.

Batters are more important than knockers in the success of a baseball team.

LETTERS FROM THE PEOPLE.

The Negro's Opportunity.

To the Editor of the Post-Dispatch.

Regarding the Georgia railroad strike and the negro firemen, I notice an editorial in Sunday's Post-Dispatch in which you ask is the negro to be continually pushed down until he is allowed to do nothing but such work as the white man will not do? I say, give the negro a chance to make a living, but there is one thing every intelligent man must acknowledge and that is that the white man is superior to the negro on any proposition you may take him on. We have never heard of a negro making any great discovery or invention of note, or distinguishing himself in any way, with the exception of Booker Washington, perhaps. Railroad engineers are always recruited from the firemen's ranks, so why not use men for firemen fit to fill these responsible positions? Why is it that these railroad officials never take a negro into the office with them as clerk or bookkeeper or stenographer? You never heard of them remembering the poor negro when it comes to filling these positions, yet it requires no more brains to be a clerk than it does to be a fireman; no more to be a claim agent or bookkeeper than a locomotive engineer.

Mount Vernon, Ill. H. R. ROCKWELL.

Who Should Be Boss?

To the Editor of the Post-Dispatch.

I am thinking of getting married, and in talking it over with the young man who is my intended, he asked me point blank whether I wanted to be boss when we were married, or wished him to be. I said, of course, I would like to be boss. He looked surprised, but said: "All right; I suppose we'll get along." Do you think he meant it, or will he really expect to boss things himself when it's all over?

DAISY.

Teachers Should Be Sympathetic.

To the Editor of the Post-Dispatch.

I am happy to say there are many superior teachers found in our city schools, but alas! there are also many who have outlived their day of usefulness in the schoolroom. They have grown morbid and sour. They see no beauty in child life. They never have a cheerful word of greeting for one of these bubbling spirits. They live in the dead past. There is a cry going up from the mothers all over our city asking that these old fossils be removed. Give them a vacation, send them to Europe on a pleasure trip, retire them on a pension. Please do something to rid our schools of these rusty-jointed cranks. Is not the welfare of forty or fifty of the bright, wideawake little treasures of more importance than bread and butter for one of these irritable, nervous creatures? They have my heartfelt sympathy. Let not our schools be a charity institution, but give us teachers that love children and feel a keen interest in the work.

MOTHER.

Advertise in Want Columns.

To the Editor of the Post-Dispatch.

I am a young man, 21 years of age, and have a family to support. I am out of employment and have walked the streets of this city and adjoining cities from one end to the other, day after day, but without avail. No work anywhere. I have a good education and a number of years of experience in general office work. Will you kindly advise me what to do?

"ANXIOUS."

The Sun an Electric Light.

To the Editor of the Post-Dispatch.

There has been much speculation and disputing in the years that have passed as to what the sun is really composed of and many theories have from time to time been set forth, but with no satisfactory solution of the problem. Various metals and minerals have been suggested, but all have had to be abandoned for the reason that the tremendous heat in and around the center of the sun is so great that any substance of that kind would be immediately consumed by coming into contact with its power. After going over all the ground it would appear that electricity is the only theory that would be able to stand for any length of time the great heat of such a fire, and if we consider the question from that standpoint we may be able to solve the problem. We are all well aware of the fact that the sun and all our planets are enveloped in an unlimited, exhaustless current of electricity and the sun seems to be the center of that mighty influence and almost as a natural consequence the focusing of such a large current of electricity would produce just such a condition as we see every day, an immense electric light. In fact, everything we have learned about electricity proves this point; also the motion and circuit of the earth and all the other planets are certainly in accord with the idea, for not only the traveling of these bodies around the sun in their orbits, but their daily revolutions indicate that they are all controlled by their own central focus of electrical power. There is also another very important point that must be taken into consideration and that is, where is the source of supply that keeps such an immense conflagration in operation? There is no power or source of supply outside of electricity that would be able to furnish that supply for a single day, to say nothing of millions of years, but when we look to electricity, we see a force strong enough to furnish supply enough for all the sun unlimited space could contain.

LAYMAN.

Practical Prohibition.

To the Editor of the Post-Dispatch.

If the liquor traffic is not stopped by law, and I don't believe it ever can be entirely, there is a remedy which every man can take into his own hands. There is no law or influence in this land which can make a man drink unless he wants to. Every true man is master of himself. If you are master of yourself then you can shun these evil habits. You can have prohibition all the time if you want it. This is practical prohibition, which can never fail. My friend, do you want prohibition in your life and in your home? Then, my Lord, it is up to you!

PRACTICAL OBSERVER.

STUFFED.

NO MORE AMERICAN CHILDREN?

From the New York World.

Alfred Mosely, the distinguished British educator and economist, finds that the race of children is extinct in America.

We have "brushed the bloom of natural childishness," and instead of children there are only little men and little women, 4-year-old despots who are walking editions of the Declaration of Independence and who have no respect, nor reverence, for anything human or divine. The "normal" American boy is "a cute, smart, nervous, business manikin."

Even savages, Mr. Mosely asserts, command greater respect from their offspring than do American fathers and mothers. He attributes these conditions of juvenile precocity to a deficiency of nurseries and children's play-rooms in American homes and to a too early association of the interests of parent and child.

PRESSAGENTING.

From the New York Evening Post.

The times change, and with them the press agent. When bicycles were new, he heralded Knocker's Hat awheel. When the automobile appeared, every breakfast food and lobster supper actress straightway took an airing behind a chauffeur. But what shall the press agent now do? The automobile is as common as a dray. The phonograph has cried "wolf!" too often, and, furthermore, it now sings so humanly that the passerby will not halt to see who is being strangled.

NEIGHBORLY DISCOURTESY.

From the New York Times.

Neighboring cities of Seattle are just a little jealous of the advertisement she is getting. That is human, and, perhaps, not unwholesome. In Tacoma two "sidewalk conversationalists" of the vaudeville stage made a great hit with this bit of colloquy:

"Are you going to the Seattle Fair?"
"Naw," (spoken derisively.)
"Well, somebody ought to go."

STAR EYED PROHIBITION.

From the New York Tribune.

Says the Louisville Courier-Journal: "There is but one question now before the people of Kentucky of paramount interest, and that is the question of prohibition." Has the Stareyed Goddess left the State of her affection and adoption? If she hasn't, she must sadly realize that her once conquering charms are out of date.

HOW IS THE TILL?

From the Detroit Free Press.

Why aren't full returns furnished from that anti-treating saloon in Des Moines, Io.? Patrons can get what they want there, but every man behind the bar is an exhorter and tries to put a light drink over on the customer. New brand of Iowa idea.

HARD TIMES.

From the New York Evening Post.

The drama is in a bad way in Pittsburg. The $500,000,000 amateur chorus which sang in the "Pirates of Penzance" last year has dwindled down to $250,000,000 for the projected representation of "Pinafore."

THE PRESENT OUTLOOK.

From the Charleston News and Courier.

Revision of the tariff downward is not likely to be accomplished until the Democrats break themselves of the habit of nominating a hopeless candidate for President.

ONE THING LACKING.

From the Chicago Record-Herald.

Georgia claims to have a negro who is 121 years old, but we don't believe he is authentic. He doesn't claim to have ever been Washington's body servant.

BROTHERS IN DISTRESS.

From the Minneapolis Journal.

The Filipinos are like the Americanos. They have to take the tariff law made for them and shut up.

TURKEY'S TROUBLE.

From the Chicago News.

Turkey has a lot of difficulty in groping its way out of the dark ages.

JUST A MINUTE FOR VERSE AND HUMOR

Written for the Post-Dispatch by Clark McAdams.

AFRICAN NIGHTS.

BWANA TUMBO tried to write, but there were too many lions roaring around the camp, and he presently came out and sat by the fire with Cunningham and Selous.

"How many lions would you say there are in that chorus, Selous?" he asked.

The great hunter shook his head.

"No telling," he said. "There may be anywhere from ten to five hundred. Anything beyond ten would not be appreciable. We had a very laughable illustration of that some years ago down on the Zambesi. A Russian grand duke had engaged me to take him into that country. If you know anything about the Russian idea of big game hunting, it is not necessary to tell you that his royal bomblets was prepared to blow into a fine Russian curry anything he might see. I suppose the disposition to blow something up is a Slav characteristic.

"Well, the inevitable happened. The imperial sportsman was charged by a rhino. Failing to stop the brute with his rifle, he dipped into his pocket, and began throwing bombs. About the third cast he hit the quarry between the eyes with a half-pint ball of something like lyddite. It was mince for the rhino, and we picked the grand duke up with a piece of iron driven into one of his lungs and both legs broken. We camped there until he recovered. The lions serenaded us every night, and during his convalescence the son of Romanoff plotted their destruction. A 50-foot zone within a stone's throw of camp was mined with the most damnable collection of petards ever put under ground. The grand duke pushed the button one night when it seemed that every lion along that reach of the Zambesi must be sitting on one of our mines baying the Afric moon. The total bag was eight Ashanti camp carriers, four horses, one Boer wagon driver and four lions. We searched high and low, but not another lion fell in the cataclysm planned for the destruction of hundreds. It was ridiculous to think that four lions had done all of that roaring, but we were forced to believe it. Escape was impossible.

"The sequel occurred a month later. The grand duke had in his outfit a small mortar. This was for shelling thickets or dropping something hot among the crocodiles that bask on the sandbars. It had not been fired, but one night a couple of lions roared pretty persistently just back of the camp, and his august explosiveness decided to drop one on them. As far as we knew, lions were comparatively rare in that part of the continent. The bomb rose about half a mile and struck about 200 yards behind the tent. The explosion was immediately followed by the most frightful uproar that ever assailed mortal ear. You would have supposed that the shot had dropped into a zoo. Death wails arose from every bush and at least a dozen singed and terrified lions dashed right through the camp."

"How many did he get?" asked Cunningham.

"Forty-nine."

Bwana Tumbo arose and cast a log on the fire with some show of vexation.

"And Ananias, hearing these words, fell down and gave up the ghost," he said.

ODE TO A STRAW HAT.

You none too stable flyabout,
How many races we shall run
Ere autumn takes the blister out
Of our midcontinental sun?

How many times shall some fell wind
Remove you from my hapless head
And leave me plodding on behind
Repeating what the pirate said?

The pirate said—it is to scoff!
Were all the pirates great and small
Opposed to me, and you blew off,
A fig, my hearty, for them all!

How many puddles you shall skirt,
And what wheels, legs and pools blow through,
And how to dignity's great hurt
Shall I wheeze sadly after you?

Alas! it is the luck of man
To be so far by custom led
That he may wear no other than
The wind's pet plaything on his head.

APPEAL TO PATRIOTISM.

After all the good work we have done to correct the impression that St. Louis is the hot city it is sometimes said to be, nothing could be more unfortunate than that our two morning newspapers should clinch just as the summer opens.

Locally it is well known that the temperature has nothing to do with it, but outside of St. Louis the immediate conclusion will be that it is already so hot here that we are all out of humor with heat and hives. The tendency of very hot weather to make people peevish is notorious, and the country at large will be sure to attribute the long editorials in which our morning contemporaries are lambasting each other to this common cause. Of peculiarly local causes like a long-standing ambition to compel the other paper to admit that it is a liar the outside world knows nothing and of course could not be expected to know anything.

If we are cool in St. Louis during the summer months, as we want the country to believe, let us unite to be—lest in the eventual calamity the nation lose patience and condemn we are all liars.

When Congress [illegible] increasing the duty on lemons half cent a pound it merits the [illegible] of everyone believing that [illegible] constitutes the best ichor in [illegible]

We are essentially a lemonade nation. A few adults drink beer and booze, but all the children drink lemonade, and we can lick, outspend, outrun or outwit the people of any country whose children drink anything else.

Everyone remembers when the duty on lemons was up to the present rate of one cent a pound. Lemonade, which had always been sold by barrels, began to appear at picnics in jars. Only the extremely wealthy Sunday schools could continue to serve it in barrels. The effect of another half-cent of duty is easily foreseen. Lemonade will become a bottled drink, ogether with soda-water, root beer, ginger ale and the effervescents with cocaine in them.

What nations eat and drink in time determines the history of the world. Where does our unthinking Congress wish us to fetch up?

The court decision that automobiles running into each other have no redress is a fair commentary upon the widespread custom in which these carriers are held by persons without any.

NOTES AND QUERIES.

Answers to Questions From Readers of the Post-Dispatch.

Write but one question. No bets decided. Business addresses not given. Legal questions must be simple. Address "Answers," Post-Dispatch, using postal cards when convenient.

Q.—See Answers May 5.

R. L.—Chicago fire, Oct. 8, 1871.

ARTHUR.—See Answers April 8.

WEIMER.—Coudrey 16,499, Selph 15,575.

ISELLA.—For rose jar see Answers April 10.

COMM.—For lawn party see Answers May 18.

H. W. L.—The Chicago Chief of Police is George Shippey.

E. G.—Any person who gets a subpena issued in his name must go to court.

AMERICAN.—We have no list of officers of the Society of American Patriots.

JAS. M.—A disposition to contradict may be characteristic or a peculiarity.

R. E. B.—Rent debt is collectible in any State to which delinquent tenant may go.

RAILWAY.—Phone any railroad office to learn location of head of any department.

S. I. S.—Try phoning Mayor's office, City Hall phone, for information about the lot.

INVALID.—Free clinics do not all have the same hours. Try between 9 a. m. and 5 p. m.

F. V.—The Fourth of July is made a legal holiday by the State. There is no national holiday.

C. A. R.—No license for fishing is required in Missouri. As to nets, see Answers May 7 and 15.

ALL IN.—Cure your nervous debility by mental treatment. Forget it. Think of something else.

E. C. H.—You would have to give the date of the paper in which you say the notice was printed.

J. W. H.—For all information in regard to public land openings write General Land Office, Washington, D. C.

A. F.—There is no State Fish Commissioner. The headquarters of the Missouri Fish Commission is in Forest Park.

JOHN.—If through error B gave receipt in full for account and can prove the same, he can recover any balance.

JO JO.—You might need manufacturer's license. Phone License Commissioner, City Hall phone, giving particulars.

W. H.—We have no good estimate of the number of unemployed in St. Louis. It is said to be not greater than usual at this time of year.

FLORA.—Give or send your present, as may seem best to you. Ordinarily it is not customary for young women to make presents to young men.

W. H. S.—Toastmaster furnishes all the toasts and names the persons who are to respond. The number to be given depends upon circumstances.

THREE.—(Supplementary answer.) There are three "colored" newspapers in St. Louis. The Central Afro-American, the Palladium and the American Eagle.

STENO.—Sal-volatile or hartshorn dropped on a spot from which color has been taken, is said to restore. Baking soda with water is also mentioned.

F. C. K.—Workhouse is open to the public on Sunday from 10 a. m. to 3 p. m. Write Workhouse Keeper, Broadway and Meramec, for permission to see prisoner.

MRS. J. A. E.—For superfluous hair: Cover with a thick lather and rub with cake of pumice stone. Or have it removed by expert dermatologist, using electricity.

LOVESICK STENOGRAPHER.—The young man who seems to like you and continues to go with a girl he doesn't like is not worth considering. Perhaps he cares nothing for either.

IGNORANT.—The law fines any person who sells or gives to minors any intoxicating liquor. A case might be taken into court to test the application of this law to clubs.

B.—Month's notice of vacating applies only as between owner of property and tenant renting same and not between landlady and person renting rooms, whether furnished or unfurnished.

HELPLESS GRADUATE. — Acknowledge presents by a simple note thanking the giver for the "beautiful present," or word it in any way the kind of gift suggests. Cards should read Miss Ann Blank.

C. B. & Q.—Though you may have talent for architecture, long training would be necessary to your success in that calling. Attend a school of architecture and then obtain employment in the office of an architect.

P. C. K.—Definitions of cute: Shrewd, smart; having bright and taking ways; small and pretty; attractive, cunning, as a cute baby, a cute little watch. The word has been very much overworked by girls and women.

R. R.—Nothing can be done with children playing in front of your house if they are on the sidewalk, except to have the police order them away if they are too noisy. Their parents ought not to allow them to annoy you.

T. M. G.—The "Western Pacific Railroad" was the Pacific Railroad. Construction of the road was begun July 4, 1851. In 1869 it had attained a mileage of 3164 miles, reaching into six states. It is now known as the Missouri Pacific.

BABY DOLL.—For staining bricks red, melt 1 oz. glue in one gallon water, add piece of alum size of an egg, then half pound Venetian red and 1 pound of Spanish brown. Try color on bricks before using and change light or dark with red or brown, using a yellow mineral for buff.

CHURCH.—We know of no Lutheran Church that has services especially for working people. It is supposed that working people are welcome in any church. The City Directory, in any drug store, will give you the location of Lutheran churches.

FLAG.—On Memorial day at all army posts and stations the national flag is displayed at half-staff from sunrise till midday and immediately before noon the band plays a dirge or some appropriate air. At the conclusion of this memorial tribute, at noon, the flag is hoisted to the top of the staff and remains there until sunset.

PARK CONCERT DATES.—June: Forest, 3, 6, 10, 13, 17, 20, 24, 27; O'Fallon, 6, 13, 20, 23, 27; Carondelet, 6, 13, 16, 20, 27; Lafayette, 3, 10, 24; Benton, 3, 13, 29; Hyde, 7, 21; Fair Ground, 9, 17, 23, 30; Carr, 4, 25; Gravois, 14; Gamble, 11; Mullanphy, 18; St. Louis Place, 15, 25; Fostmaster Square, 22; South St. Louis Square, 4; Carnegie Square, 11; Industrial School 9, 16, 23.

ANXIOUS.—Some giants: John Middleton, Lancashire, England, 8 feet 3 inches. Patrick Cotter, the "Irish giant," 8 feet 1 inches; Charles Byrne, Ireland, 8 feet 4 inches; Big Sam, porter of Prince of Wales (George IV), 8 feet; Robert Hales, 8 feet 6 inches; Chang-Woo-Gow, 8 feet; the "Amazon Queen," 8 feet 6 inches; Joseph Winkelmaier, 8 feet 9 inches; Elizabeth Lvaka (aged 12), 6 feet 9 inches. We don't find Johnson.

TOPSY.—Church social: Serve cook with sandwich, giving choice of three—tongue, ham or chicken. Then roll cart on which is a large pie to table. There is a round hole in cover of pie and each puts in a hand and brings out a hard-boiled egg. On shell of each egg is a number, and guests are asked to carefully save the part of the shell with the number on. After supper it is announced that those holding eggs numbered 6 and 13 [illegible] drawn prizes. Prizes may be [illegible] scarf and hatpins.

HOME HINTS.

Veal Loaf.

TAKE one pound of veal and one pound of pork and mince up fine. Then soak one-half pound of bread crumbs in milk and squeeze out, mixing three eggs well with it. Now add this to the meat and season well with salt, pepper and a little sage, if liked. Grease a baking pan well, put in the loaf, and bake in an oven, not too hot.

Stewed Chicken.

LAY the disjointed chicken compactly in a porcelain or granite pot, sprinkle baking soda the size of a navy bean over the chicken. Cover with boiling water and allow it to come to the boiling point quickly. Pour off the water and scum, and again cover with boiling water, and allow to simmer till tender; then season and thicken the broth for a cream gravy. This method will overcome any bad taste and odor.

Beef Burrs.

FOR a family of four: Get two pounds of round steak about one inch thick and pound out flat; then cut into strips two inches thick and six inches long. Make a dressing of stale bread, one egg, one onion, a small piece of butter, sage, salt and pepper to taste. Spread this dressing on strips of meat, roll up and pin each of the burrs with toothpicks so as to hold them together firmly so they will look like little roasts. Put butter and lard in a kettle and brown nicely on both sides, then add water enough to cover. Simmer for one hour and a half. Enough dressing will boil out to make a nice brown gravy.

VERSE FASHIONS.

OH! poet stay your pen! We've heard so much
Of jewels, gems and jessamine before,
They've all been written of with lighter touch
By Tommy Moore!
Love, death, day, night, and dying desolation
Are not in these days quite an innovation!

One can't imagine quite why violets blow
In just the same old style you always sing,
Or why your lines forever seem to flow
With birds in spring!
No doubt they chirp in jocund jubilations,
But give us, pray, original creations!

For when the poet annually sings
A song, that dates back many and many a year,
It's really one of the absurdest things
The world can hear!
Still you go on with fleeting breath, and willows,
The rustling leaves, woods, whispers, surging billows!

Just at this time you're bound to be a slave
To daisy, dandelion and buttercup;
It doesn't matter how the critics rave,
And cut you up!
Be warned! If for Parnassus' heights you're trying,
Quit verse, and try the latest fashion—flying!

LA TOUCHE HANCOCK, in the New York Times.

SUNDAY READING

HERE is the story of David and Goliath as it is said to have been recently told by the Rev. Billy Sunday, with appropriate gestures, to a rapt congregation of 8000:

"And so David's pa comes up to him where he was working in the field and says: 'Dave, better go up to the house. Your ma's anxious about the other boys fighting in the army, hasn't heard from them by phone or anything, and she'd like you should look them up.' So Dave hops on a trolley and hikes to the front, and stays there with his brothers overnight.

"In the morning old Goliath comes out in front of the Philistines and dares the Israelites to fight him.

"'Who's that big stiff making all the big talk out there?' asks Dave.

"'Why, that's the head cheese, the big noise,' says his brothers.

"'Why don't some one soak him one?' asks Dave.

"'We've all got cold feet,' says the Israelites.

"'You fellows make me tired,' says Dave, and he pikes out to the brook, gets four pebbles in his shepherd's sack, slams one at Goliath, and soaks him in the coco between the lamps. Goliath goes to the mat, takes the count, and Dave pokes him in the slats, chops off his block, and the whole Philistine gang skidooed."—Harper's Weekly.

FIFTH CHANCE TO WIN HUNDRED PRIZES

Here Is Another Animal Shot to Pieces. Put It Together.

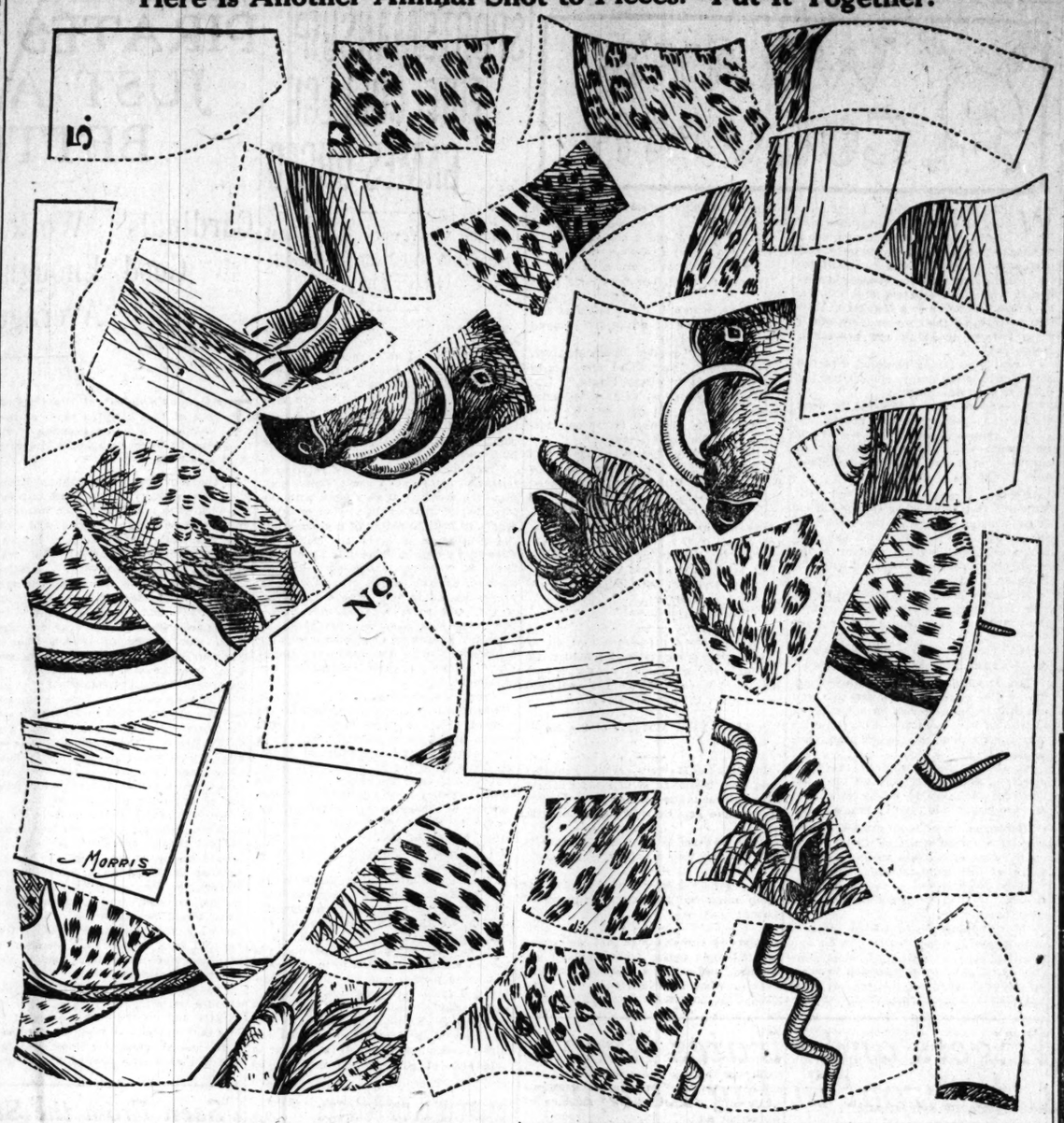

CUT out the pieces, paste them together on a sheet of paper just as you think they should go and mail to the Jig-Saw Puzzle Editor, Post-Dispatch, St. Louis. For each of the 100 neatest and best solutions the Post-Dispatch will give a 110 piece Jig-Saw Puzzle, the most fascinating fad of the century. The East is wild over Jig-Saw Puzzles; they entertain the whole family.

The first solution will stand no more chance of a prize than the last. The only condition is that the solution MUST BE ACCOMPANIED BY A COUPON CUT FROM A MIDDAY POST-DISPATCH. THIS COUPON WILL BE PRINTED ON PAGE 2 OF THE MIDDAY POST-DISPATCH and must be attached to every Solution. Tell the men of your family to be sure and bring you a coupon from the Midday Post-Dispatch that you may attach it to your solution of this puzzle. Another puzzle will be printed in the Post-Dispatch tomorrow. Cut the Coupon from the Midday edition of the Post-Dispatch.

HOW YOUTH PROPOSES

The Avowal of Love by One Who Has Had No Experience, Exposed for the Post-Dispatch

By ETHEL LLOYD PATTERSON

"AWFULLY fine night," murmured the Boy.

"I'm just crazy over moonlight!" sighed the Girl.

There was a pause, smitten by the steady clack of the horse's hoofs as they struck through the dusty road. A moon moth, blundering from the shadow of a lilac bush, struck the Girl's cheek a soft, quick blow, and fell, clinging to the lace at her throat.

"Don't be frightened; I'll get him!" reassured the Boy. He changed both the reins to his left hand and caught the quivering insect by its wings; then, leaning far over the side of the buggy, flung it once more upon its way.

The Girl's heart beat for his bravery. Her eyes, raised to his for a moment, flashed a gleam through the shadow of their lashes.

"Your hands are like that—fluttering and soft and sort of helpless," said the Boy; then, caught to silence by the sudden lump in his throat, he swallowed hard and fixed his gaze steadily ahead.

The Girl did not move nor answer. She seemed scarcely to breathe. The horse plodded on through the moist sweetness of the August night.

Presently the Boy glanced at the girl. "Not mad, are you?" he asked.

No answer.

"Aw, look at me!" urged the Boy, and nudged her with his elbow.

She turned and raised her face slowly, but not her eyes. Her downcast lids still cast lines of exaggerated and untrue sadness beneath them.

The Boy forgot the reins in his hand and the lump in his throat.

"Aw, you're awful sweet—so sweet," he said huskily. "You're so awful sweet I want you so! Oh, I want you so!" then closer—"Kiss me, sweet!" He pleaded. "Aw, kiss me!"

The reins slid unheeded to the dashboard, and the horse stopped patiently with drooping ears.

The Boy caught the Girl's chin in the hollow of his hand and kissed her cool, unanswering lips—once.

It was enough. Her hands flew to his chest, palms outward, thrusting him from her.

"Don't!" the Girl panted. "You mustn't! Oh, don't!"

"Why not?" begged the boy. "Please, please! I love you!"

The Girl shook her head at him slowly.

"I don't quite understand myself," she said, "but you mustn't. Never again."

And the horse moved forward once more down the silvered way of the moonlit road.

Proved.

Mr. Snapp: Life is full of contradictions.

Mrs. Snapp: And I say it isn't.—Boston Transcript.

This $55 THREE-PIECE SOLID OAK DINING ROOM SET FOR $39.75

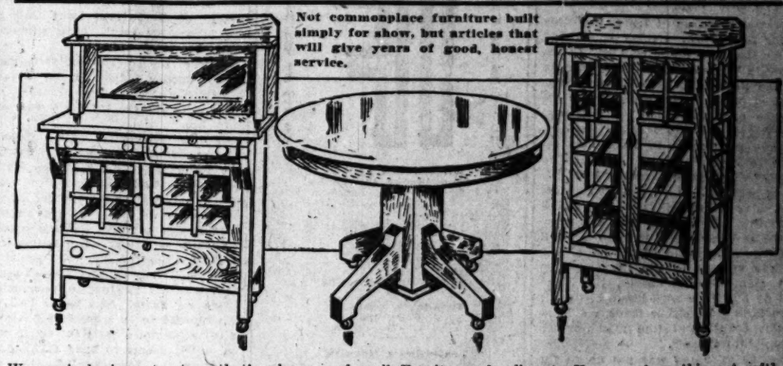

Not commonplace furniture built simply for show, but articles that will give years of good, honest service.

We are in business to stay—that's why we only sell Furniture of reliance. You can buy this set with every confidence that it will prove highly satisfactory. This low price is only possible because of an unusual discount made us by the manufacturer. Built exactly as here pictured of solid oak, in the Early English finish, with wooden knobs—

$39.75

Buffet—Top 42x20 inches, with 10x27-inch French beveled mirror.
China Closet—65 inches high, 24 inches deep and 37 inches wide.
Round Table—42-inch top.
These three pieces are all skillfully constructed and built to give lasting service—$55 is what this set is absolutely worth—this week at the Union, special for.....

$39.75

$35 Refrigerators, $24.75

These Refrigerators attain the highest accomplishments of Refrigerator building—as here illustrated—39 in. wide, 21 in. deep and 46 in. high—ice capacity 120 lbs.—of hardwood, golden oak finish, rounded corners—walls filled with mineral wool—plain polished nickeled trimmings — galvanized lined—adjustable shelves—$35 value—this week—

$24.75

$8.50 Go-Carts, $5.98

We're selling them by the hundreds, because they're the best Go-Cart values in St. Louis—as here illustrated—with hood—unusually well built and good looking—folds flat, very compactly—black or green leatherette covering—hood folds with cart—easily worth $8.50 — this week at the Union—

$5.98

$16.50 Brussels Rugs for $9.85

To start the June selling off briskly in the Rug Section, we offer one of the best Rug bargains St. Louisans have ever experienced. When our buyer was in New York a few weeks ago he bought 180 high quality Brussels Rugs from S. Sanford & Sons at a particularly low price. They are 9x12-ft. size, and come in an extensive range of advance new Fall patterns—very attractive and rich color effects—Rugs that you cannot equal elsewhere in the city under $16.50—we offer Wednesday at the very special price of.....

$9.85

All the Newest VICTOR RECORDS can be bought here.

THE UNION
J. H. Buettner & Co.
FRANKLIN AVE. AND EIGHTH ST.

We give and thoroughly Recommend EAGLE Trading Stamps.

THE HOME OF THE OUTFIT — A SQUARE DEAL TO EVERYONE

LOVE LETTERS OF THOMAS CARLYLE TO JANE WELSH.

Records of His Love for the Woman He Wed Now Published for the First Time.

By ALEXANDER CARLYLE.

THE Love Letters of Thomas Carlyle and Jane Welsh have been given to the world by Alexander Carlyle. The correspondence covers the period from June, 1821, when Carlyle first met Jane Welsh, down to the time of their marriage in 1826. So soon as January, 1822, Carlyle declared his love, but Jane insisted on friendship only. Not until three years later would she consider herself affianced, but in the interim they were the dearest of friends—in divers languages, such endearments as "Meine eigene" and "Ich kuesse dich zehntausendmal" being rendered in the original order to put the lady's mother off the scent. Almost to the end of their courtship Jane tried to persuade herself that her passion for Carlyle was a purely intellectual passion. At the beginning of their intimacy, indeed, the possibility of marriage with Carlyle hardly occurred to her. For the sage, for all his genius, was poor and humbly born, and all too deficient in those Byronic graces, which the much-sought belle of Haddington admired. He was apt to be boorish sometimes, too, and his "eternal" (Jane's favorite adjective) Scots accent never ceased to jar upon her ears. She had lovers in plenty, of course, and never failed to give Carlyle the fullest details of their courting. Sometimes he laughed with her; but once, in ill-health, tired from over-study and sick with long waiting for Jane and fame, he wrote in answer to her raillery:

> O Jane, Jane! Your half-jesting enumeration of your wooers does anything but make me laugh. A thousand and a thousand times have I thought the same thing in deepest earnest. That you have the power of making many good matches is no secret to me; nay, it would be a piece of news for me to learn that I am not the very worst you ever thought of. And it is reasonable and right that you should be concerned for your future establishment. Look round with calm eyes on the persons you mention or may hereafter so mention, and if there is anyone among them whose Wife you had rather be—I do not mean whom you love better than me—but whose Wife, all things considered, you had rather be than mine, then I call upon you, I your Brother and Husband and friend through every fortune, to accept that man and leave me to my destiny.

But, by now, for all she kept her little train of lovers, Jane's heart was irrevocably Carlyle's.

> Look cross at me, reproach me, even whip me, if you have the heart; your next kiss will make amends for all. But if you love me, cease, I beseech you, to make me offers of freedom; for this is an outrage which I find it not easy to forgive,

she replies, and Carlyle, overwhelmed by his "angel's" generosity, bows his head and begs her to forgive him.

There never was nor will be a more devoted lover than Carlyle. Himself a martyr to dyspepsia, he tortured himself when he heard that her headaches, which continued through life and did much to bring about the unhappiness in Chelsea, had made her ill.

> O my Darling, the bare idea of miseries that might too easily occur fills my whole soul with darkness! Never till I had lost thee should I know how deep and abiding was thy dwelling in my heart. But it must not and shall not be. O, for your love of me, take thought of these things! Be careful, sedulous, scrupulous about your safety; for it is mine too. Do you walk daily? Every day? There is no drug or doctoring in the whole Pharmacopoeia that is worth a pin without this. Promise me that you will observe it, tell me that you are well, and I shall be at ease.

Carlyle's last letter to his Jane before their marriage is, perhaps, the most beautiful ever written:

> My own true Wife! I trust in God I shall love thee well; that thou shalt find a home for thy fair soul in my bosom; that my arms may encompass thee about from the afflictions of existence, and the heart thou hast believed in so nobly may prove no refuge of lies! I swear it will break my heart if I make thee unhappy. And yet I am a perverse mortal to deal with, and the best resolutions make shipwreck in the sea of practice; but thou must be a very good Wife, and I shall be a very good Husband; and our souls shall have no secret from each other and we live indivisible and one, poor or rich as it shall please Heaven, but more blessed in each other's love and goodness than any other Pair—

and her reply hardly less so:

> It is now five years since we first met—five blessed years! During all that period my opinion of you has never wavered, but gone on deliberately rising to a higher and higher degree of regard; and (what, perhaps, is still more convincing of its well-groundedness) in the seventeen months that I have held myself your affianced Wife, I have never for a single instant doubted the wisdom of my choice. Nor has your attachment proved itself less steadfast than mine, though far more unaccountable. For you have loved me, not in blindness of my thousand faults, but in spite of them; for the sake of my one redeeming grace, the faith that is in me.

What a picture of sympathetic humanity at its highest! The later image of a crusty "Sage of Chelsea" fades into obscurity before this flood of radiant revelation.

Brown Your Hair

With Mrs. Potter's Walnut-Juice Hair Stain

Gathering Walnuts

It only takes you a few minutes once a month to apply Mrs. Potter's Walnut-Juice Hair Stain with your comb. Stains only the hair, doesn't rub off, contains no poisonous dyes, sulphur, lead or copper. Has no odor, no sediment, no grease. One bottle of Mrs. Potter's Walnut-Juice Hair Stain should last you a year. Sells for $1.00 a bottle at first-class druggists. We guarantee satisfaction. Send your name and address on a slip of paper, with this advertisement, and inclose 25 cents (stamps or coin) and we will mail you, charges prepaid, a trial package, in plain, sealed wrapper, with valuable book on hair. Mrs. Potter's Hygienic Supply Co., 436 Grotoo Bldg., Cincinnati, O.

Mrs. Potter's Walnut-Juice Hair Stain is recommended and for sale in St. Louis by Wolfs-Wilson Drug Co., 6th and Washington av.; Rabotaau & Co., Broadway and Washington av., and Johnson Bros., Broadway and Franklin av.

From a Philosopher's Note-Book.

A green Christmas maketh a slim coal yard.

A frog in the pond is worth two in your throat.

A breach of promise suit is a poor substitute for a wedding coat.

There is nothing that will burn a hole in your pocket so quickly as a cool million.

The man who said "Talk is cheap," never had to pay his wife's telephone charges.

If, as some poet has said, all life is music, the tramp must have been set to ragtime.

What a comfort it would be if the wolf at the door could be trained to chew up a few duns as they arrive!

There was a time when a hundred thousand dollars seemed like a good deal of money, and, come to think of it, it seems so yet.

It is not so much the love of money, but the inordinate desire of its possessors to get rid of it, that is at the root of many latter-day evils.—Harper's Weekly.

CASTORIA

The Kind You Have Always Bought has borne the signature of Chas. H. Fletcher, and has been made under his personal supervision for over 30 years. Allow no one to deceive you in this. Counterfeits, Imitations and "Just-as-good" are but Experiments, and endanger the health of Children—Experience against Experiment.

What is CASTORIA

Castoria is a harmless substitute for Castor Oil, Paregoric, Drops and Soothing Syrups. It is Pleasant. It contains neither Opium, Morphine nor other Narcotic substance. Its age is its guarantee. It destroys Worms and allays Feverishness. It cures Diarrhœa and Wind Colic. It relieves Teething Troubles, cures Constipation and Flatulency. It assimilates the Food, regulates the Stomach and Bowels, giving healthy and natural sleep. The Children's Panacea—The Mother's Friend.

The Kind You Have Always Bought

Bears the Signature of

Chas. H. Fletcher.

In Use For Over 30 Years.

THE CENTAUR COMPANY, 77 MURRAY STREET, NEW YORK CITY.

Handling the Flour Question—Right

You do not want common flour
You do want

GOLD MEDAL FLOUR

Well—Order it—that's all.

WASHBURN-CROSBY CO.

BROWNS ON WAY EAST TO BEGIN CAMPAIGN THERE WITH A CLUB SADLY CRIPPLED ROGER AND HIS MEN CHEERED AT PITTSBURG FOR GAME BATTLES EVEN THOUGH THE TEAM LOST SPORT

BROWNS WEAK TO FACE HARD EASTERN TRIP

Stone and Hoffman Still Out, Stephens Ill and Dinneen Not Ready, Is the Situation Tuesday

CLEVELAND, O., June 1.

MANAGER McALEER expects his two demon batsmen, Hoffman and Stone, to get into the game in the near future. He even goes so far as to say that Hoffman may play in the first New York game. Danny's ankle, however, appears to be badly swollen, and Danny himself thinks it may be a week before he gets back into the game. Stone will need three or more days on the bench. Hoffman was in uniform Monday, but Stone helped Waddell on the gates.

McAleer thought at first, Monday night, that he would be compelled to leave Catcher Stephens behind when the Browns departed at 2:40 a. m. Tuesday for New York. Jimmy was taken sick on the way here from St. Louis, and while his teammates were battling with the Naps at League Park, he was stretched out in bed, requiring the attendance of a physician. His bowels are affected, but late Monday the doctor gave permission to have him removed to New York.

"Dode" Criss gave a splendid exhibition of what to do with a little stuff in Monday morning's game. "Dode" apparently had nothing but a change of pace and the ability to keep the ball on the outside corner of the plate, and this was enough to win the game as, when men were on bases, the Naps could do but little with him. Up to the eighth inning he either made the Naps hit puny grounders to the infield, or pop the ball into the air.

When Criss' name was put up on the scoreboard some misguided one shouted: "McAleer will win one. Cleveland will win the other, so as to draw a crowd." It was always thus. Someone will bob up with some insinuation against the integrity of the game.

In addition to keeping Cleveland's hits scattered, Criss made a near-home-run in the fourth inning, when he lifted the ball against the right-field fence. A few feet higher and it would have dropped over into Lexington avenue. After that Rhoades made him look cheap, striking him out twice, once with his famous sneak ball.

The Cleveland outfielders seem to have got next to the fact that Tom Jones now hits to right center and Goode and Hinchman stood almost close enough together Monday to shake hands when Tom went to bat. As a result Tom was robbed of at least three two-baggers, as Hinchman never had to stir for three of his line drives to right center.

The Browns will arrive in New York at 5 p. m. this afternoon. McAleer intends to open up with Powell against the Yankees, following with Waddell.

"If we can break even with Hoffman and Stone out of the game," said McAleer late Monday night, "I will be satisfied, for I know the team will do better than that as soon as they get back in again. Griggs and McAleese are doing well, but we need Stone's and Hoffman's hits. Talking hard luck may be an old story, but it will have to be admitted that taking a club's two best batters out at the same time hurts a lot. But we are going to give those Eastern teams a battle, just the same. The Rube is great, just now, and he will make monkeys out of New York and Boston."

"I never felt better in my life," said Bill Dinneen, prior to yesterday's game. "My arm is in great shape. I have not pitched a game since I worked against Cleveland the opening week of the season, and I guess I am due to show something."

But for Lajoie, Dinneen might have got away with it at that, but Larry has it in for Dinneen ever since the latter beat the Naps and killed their chances for the pennant, last fall. Not this season has he hit the ball more viciously than he did Monday afternoon. And a single, two doubles and a triple were the results of his labor.

TODAY'S OF TABLES

AMERICAN LEAGUE.
Standing of the Clubs.

CLUBS.	W.	L.	Pct.	*Win.	*Lose.
Detroit	25	12	.676	.684	.638
Philadelphia	21	14	.600	.611	.553
New York	18	14	.563	.576	.545
Boston	19	16	.543	.556	.528
ST. LOUIS	17	19	.472	.486	.459
Cleveland	16	21	.432	.447	.421
Chicago	15	21	.417	.432	.405
Washington	10	24	.294	.314	.286

*Percentage after today's game.

Tuesday's Schedule.
Boston at Philadelphia.
New York at Washington.

Yesterday's Results.
St. Louis, 6-10-1; Cleveland, 3-10-3. Batteries—Criss and Criger; Rhoades, Sitton and Clarke. Afternoon game: Cleveland, 5-9-2; St. Louis, 1-5-2. Batteries—Joss and Easterly; Dinneen, Graham, Bailey and Criger and Smith.
Boston, 3-9-0; Philadelphia, 2-3-2. Batteries—Cicotte and Spencer; Bender, Dygert, Vickers and Thomas. Afternoon game: Boston, 2-3-0; Philadelphia, 1-6-0. Batteries—Morgan and Spencer; Coombs and Thomas.
Chicago, 7-12-1; Detroit, 7-10-5. Batteries—Scott, Fiene and Payne; Speer, Killian, Willett and Schmidt. Morning game: Detroit, 5-9-2; Chicago, 1-6-4. Batteries—Mullin and Stanage; Burns, Sutor and Sullivan.
Washington, 8-10-1; New York, 1-4-2. Batteries—Gray and Street; Brockett, Chesbro and Blair.

NATIONAL LEAGUE.
Standing of the Clubs.

CLUBS.	W.	L	Pct.	*Win.	*Lose.
Pittsburg	26	12	.684	.692	.667
Chicago	24	16	.600	.610	.585
Philadelphia	17	17	.500	.514	.486
New York	17	17	.500	.514	.486
Cincinnati	19	21	.475	.488	.463
Brooklyn	16	18	.471	.486	.457
ST. LOUIS	17	23	.425	.439	.415
Boston	12	24	.336	.351	.324

*Percentage after today's game.

Tuesday's Schedule.
St. Louis at Pittsburg.
Chicago at Cincinnati.
Brooklyn at New York.

Yesterday's Results.
Pittsburg, 5-9-2; St. Louis, 4-10-1. Batteries—Maddox, Phillippe, Adams and Gibson; Lush and Phelps. Afternoon game: Pittsburg, 4-8-0; St. Louis, 2-9-3. Batteries—Adams and Gibson; Rhodes and Phelps.
New York, 3-9-2; Philadelphia, 2-7-0. Batteries—Wiltse and Myers; McQuillen, Richie and Doolin. Afternoon game: New York, 5-7-1; Philadelphia, 4-6-4. Batteries—Mathewson and Myers; Moore, Coveleski, Moren and Doolin.
Cincinnati, 4-7-3; Chicago, 1-4-1. Batteries—Gasper and McLean; Kroh, Higginbotham and Moran. Afternoon game: Chicago, 3-9-4; Cincinnati, 2-8-4. Batteries—Reulbach and Moran; Ewing, Campbell and McLean.
Boston, 1-6-0; Brooklyn, 0-9-0. Batteries—Mattern and Smith; McIntyre and Bergen. Afternoon game: Brooklyn, 8-4-1; Boston, 0-5-3. Batteries—Rucker and Berken; White, Lindaman and Bowerman.

TROLLEY LEAGUE TO HOLD MEETING MONDAY NIGHT

The regular monthly meeting of the Missouri-Illinois (Trolley) League will be held in the parlors of the Planters Hotel this evening, and a full representation is expected.

President Heath, Vice-President Jordan of Belleville, Secretary Hanaway of St. Louis, and Treasurer Perkins of Ellendale will be the officers on hand.

Belleville will be represented by O. A. Krebs; Ben Millers, by Ben himself; Letter Carriers, by A. F. Trinkhaus and R. Nagel; Orphan Boys, by Frank Sebastian and Charles Bieger; East St. Louis, by George Vollmer and W. T. Emmert; Ellendale, by G. D. Perkind and H. S. Harrington; Maplewood, by Wilfred Jones and J. L. Renkel; and the Grand-Leaders, by W. J. Durney and W. C. Atkinson.

Arrangements will be perfected for playing off the postponed games occasioned by the rainy Sundays.

Young Donohue Quits.

LAWRENCE, Mass., June 1.—Young Donohue quit to Billy Clark as cold as ever one man quit to another last night in the second round of what was to have been a 12-round bout at the Unity Cycle Club. Donohue had Clark down for the count three times in the first round and only the bell saved the latter. In the second round Clark began to come back and was getting to Donohue and evening up matters, when the latter turned to his corner and walked away.

Frank Klaus Victor.

PHILADELPHIA, June 1.—Frank Klaus of Pittsburg had all the better of the argument last night with Jack Fitzgerald of this city at the West End A. C. The visitor completely outclassed his opponent in every round, but could not get in the finishing touch.

WATKINS AND KULL HIGH IN RIFLE MARKSMANSHIP

T. M. Watkins and G. Kull registered the best scores on the German ring target in the St. Louis Central Sharpshooters' Association, Sunday, when they each got a total of 70 out of a possible 75. On the main taget, T. M. Watkins and Sam Dorman tied with 58 each. The scores of the events follow:

G. Kull	70	Fred Pauly	67
T. M. Watkins	70	Sam Dorman	67
C. W. Bauer	70	Nick Matheis	66
F. J. Speady	69	Wm. Roessler	65
E. D. Ekstedt	68	D. Schneidwind	63

Man target; possible 60 points:

T. M. Watkins	58	Wm. Sandman	56
Sam Dorman	58	F. Bouckert	55
Fred Pauly	57	Nick Matheis	55
John Wiget	57	G. Kull	53
Wm. Bauer	56	Wm. Roessler	56

Highland target, possible 25 points:

Wm. Roessler	24	T. M. Watkins	21
F. J. Speady	23	Fred Pauly	21
D. Schneidwind	22	John Wiget	20
F. Bouckert	21	Sam Dorman	21

Prizes for the most points on the point target were awarded to:

Sam Dorman	304 points
John Wiget	244 points
E. D. Ekstedt	134 points

CELT WILL BE STRONG FAVORITE IN BROOKLYN

NEW YORK, June 1.—Celt, the James R. Keene race horse which has been liberally supported for the Brooklyn handicap to be run Thursday, had his final trial for the big race Monday at the Sheepshead Bay track.

With his regular exercise boy up and carrying about 130 pounds, he ran the mile and a quarter under a strong pull in 2:07 3-5. On this performance racing men believe that Celt will be a heavy odds-on favorite when the bugle blows for the big handicap.

Easy for Dr. Roller.

KANSAS CITY, Mo., June 1.—Dr. B. F. Roller won a handicap wrestling match here Monday night, throwing Leo Pardello and Jim Galvin in straight falls with no intermission. Pardello was thrown in 28 minutes and Galvin in 11.

WARM WEATHER BOWLING GAME TWICE AS HOT

Junior Tenpins, Affected by Star Rollers, Guaranteed to Develop Incandescent State.

With summer weather prevailing it would seem that the game of tenpins in St. Louis would be almost dead, but the new game junior tenpins has taken a great hold on all of the local expert bowlers who almost any afternoon can be found trying their luck at the new game.

In the junior game the pins are merely smaller and the balls smaller. As in tenpins, only two balls are allowed for each frame. In junior tenpins a game of anything over 100 is rated good. Duck pins, candle pins and rubber necks are altogether different from the new game. It is the first small ball game for which the small, hard rubber ball has been used.

Some of the bowlers prefer to use the small wooden balls and not a few of the bowlers have secured the small Mineralite spheres for their own exclusive use.

Charles Barker of the Cabannes, Yerkes of the Marquettes, Wilder of the Cabannes, Gilhuly of the Railroad League, Al Bell, Joe Uhrig and numerous other well-known local bowlers have taken up the game and instead of tenpins can be found bowling regularly.

Because of the speed necessary to get a good score the game is really more strenuous than tenpins and causes the men who are bowling to become about twice as warm. The small ball game is supposed to be a summer contest. It is certainly not a game for warm weather, but it seems to have taken quite a hold on the fancies of local bowlers. The new game is also said to hurt a good tenpin bowler, inasmuch as after rolling the small balls it takes him at least a couple of weeks of steady rolling before he is able to control one of the 15-pound balls used for the regular tenpin game.

LOCAL DISTANCE MEN ARE BEATEN

Englishman Wins 20-Mile Race at Kaw City From Johnson and Guest.

KANSAS CITY, Mo., June 1.—Jumping into the lead with the crack of the starter's pistol, George Dunning, a native of Dalston, England, running under the colors of the Kansas City Athletic Club, was never headed, and won the first Kansas City Marathon race, over a 20-mile course, Monday afternoon, in the unusually fast time of 2 hours and 15 minutes.

Dunning set a fast pace in the first mile and he maintained his powerful stride until he reached the Kansas City Athletic Club track, at Thirty-third and Locust streets, when he settled into a jog and finished easily and in excellent physical condition.

Frank Johnson, a runner from Granite City, Ill., finished second in 2h. 28m. 30s. Harrison Guest of the Missouri Athletic Club, St. Louis, was third in 2h. 36m. 30s. Charley O'Donnell of Kansas City Athletic Club came in fourth, and Jesse Bender, Kansas City Athletic Club, finished fifth, giving three of the first five places to the club that arranged the race. Dunning, Johnson and Guest finished strong. The others were more or less exhausted. Dunning, the victor, has been in this country only a few months.

He was "discovered" in the Y. M. C. A. five-mile road race in April. He captured that event with ease. The first 10 miles of yesterday's race was a series of hill climbs. When Dunning set his heart-breaking pace on the jump the experienced Marathoners from Chicago and St. Louis smiled disdainfully.

"He will soon get enough of these hills," they said, "then he'll be back here with the rest of us." But Dunning never fell back. He saw the hills and conquered them.

MOTORIST FINISHES THIRD AFTER BAD ACCIDENT

NEW YORK, June 1.—Speeding about the steep Clifton Stadium track at Paterson, at a 1:20 clip, yesterday afternoon, in a four-cornered, 20-mile, motor-paced race, with Pete Drobach, Frank Cadwell and W. L. Mitten, Fred Hill's front wheel swerved just the slightest bit, throwing him 20 feet in the air. He landed on the track and rolled to the bottom, just escaping the other motors.

When revived Hill insisted on resuming, after losing more than a mile. He rode furiously about the track, taking desperate chances, regaining lap after lap, until in the seventeenth mile he was only four laps behind the leader, Caldwell. Here the loss of blood and shock weakened him, and he slackened, but pluckily continued to the finish.

Caldwell won, with Drobach one lap behind. Hill was third, four laps in the rear of Caldwell. Mitten did not figure. The time was 32 minutes 37 4-5 seconds.

The accident happened in the third mile. Examination showed that Hill had ridden 17 miles with a broken collarbone.

Sharpshooters to Meet.

The regular monthly meeting of the St. Louis Sharpshooters' Association will be held Tuesday evening, at Bohemian Hall, Ninth street and Allen avenue. A. G. Rieman, secretary, will call the meeting to order at 8 o'clock.

WRAY'S COLVMN.

WHEN Herr Owgoost Herrmann, who is the entire camembert in the baseball world and instructor of the first class in baseball science and extrication at the Laughery Institute, called his pupils to order Tuesday morning, it was at once patent that Col. R. E. Morse had obtained a blanket injunction restraining the countenances of all present from breaking the prevailing melancholy.

Diligent questioning revealed that the condition was not due to celebrating the holiday, but to decorating.

"But you are not interested in dead soldiers," protested Herr Owgoost.

"No," replied Joseph Cantillon, Frank Bowerman and Jimmy McAleer in chorus, "but we all boast honored dead ones at the army game."

After the sergeant at arms had with difficulty restrained Herr Owgoost from doing violence to one of the clubs' art steins, which he had intended using as a means of quelling the evident levity of his class, Teacher proceeded with the business of the day.

"Mr. Bowerman, I will ask you to tell this class why, after yesterday's games, the Cardinals resemble a $100 picture hat?"

"Mr. Teacher, that's just kindergarten—because they were well trimmed."

"Mr. Lajoie," continued Owgoost, ignoring Bowerman, "we notice that you are still using a recruit as a backstop, instead of your veterans. Tell the class why you continue to give the preference to Easterly?"

"It sounds like a step in the right direction, doesn't it?" and all the class rubbered at Larry to see if he had at last graduated into the Old Joke's Home.

"Referring back," continued Owgoost, who is a terror when he finds a sore spot, "what club ought to be most proficient at this army game?"

"The Colonels ought to be best officered," replied George Cantillen, just like that.

"Mr. Jennings," continued teacher with a now-I've-got-you look in his eye, "it has been a matter of some comment how your team managed to stand up so well, early in the season, when all the other clubs were suffering from cold weather."

"Well," sighed the freckled one, as if reluctant to injure Owgoost, "you see all seasons are Summers with us."

Nothing daunted, Owgoost kept right on.

"Now, who can tell the name of the club that is best of all at the delayed steal?"

"That's easy," replied James McAleer. "The Browns delay more steals than any two clubs in either league."

"Clark Griffith, when this nonsense clears away, I will ask you to point out why Larry McLean is the best hitter in the National League?"

"It's this way—I just charged him up with 560 for his batting in New York," replied Clarkie, as he deducted the same from Larry's salary, "and those figures will lead any league."

Owgoost saw that he would be unable to get over a rap to the brain pantry, so in disgust he quit the game, after asking the easiest question of the morning—one that each pupil is always expected to answer:

"What will you have?"

The way they pronounce that clever Boston pitcher's name would induce one to think the gentleman an entire battery in himself. Here's the real and vernacular: Cicotte—Cy Caught.

It was a case, Monday, of the Bender bent.

J. B. C.—Waivers were probably asked on Rossmann to make him believe that the management had some idea of letting him go. Nobody else believed it.

Arlie Latham is not the first man to talk himself itno a salary.

Why does the Irish-American Athletic Club cling to the latter half of its name?

It seems rather queer that we recruit our Olympic teams from England and Ireland, and call it a glorious American victory when we win abroad.

Tigers and Pirates Keep to Front in Big Leagues

BY JAMES CRUSINBERRY.

DETROIT is now three full games in the lead of the American League race. Since the season began, the Tigers have been out of the top position but one night. The Athletics climbed into the much-coveted place not long since, but the Tigers clawed them out again the next afternoon. The Athletics are now second, with New York third, four and one-half games behind Detroit. Boston is next, five games behind the leaders, and the Browns come next, seven and one-half games from the top. The Tigers have just whipped the Chicago White Sox in a series, finishing Monday by winning the morning game and tying in the afternoon.

The world's champion Cubs have just made a smashing tour of the East, but on their return home, bumped into a double defeat by the Pirates Sunday that kept them from going into the lead. Monday they split even in two games with the Reds, while the Pirates took two from the Cardinals. The Cubs are now three games from the top. Incidentally, it was Pat Moran's double that won the afternoon game Monday, which news must have been of great interest to one Johnny Kling, who abides abides in Kansas City.

THE New York Giants clambered out of the second division Monday and went into a tie for third place in the National League race. To all appearances, McGraw has them in shape now to start a stampede. They beat the Phillies in both games Monday, and now each team has won 17 and lost 17. McGraw has a great team, without a doubt, this week, opening here Friday against the Cardinals. In St. Louis and Cincinnati, it should have but little trouble, but in Chicago and Pittsburg the battles will surely be hot.

Frank Bowerman's Doves, who have been playing for thre weeks as though their wings were clipped, came to life Monday and won a game. They beat Brooklyn in the morning fracas, 1 to 0, Mattern and McIntyre having a desperate pitcher's battle.

Big Chief Bender, the Indian twirler for the Athletics, met his first defeat Monday, when Boston gave him a beating in the morning battle. Incidentally Boston won both games from the Athletics, Cicotte pitching the morning contest after being absent from the team several weeks because of illness, and Morgan taking the second. Boston, after all, seems to have more stability than any of the other Eastern clubs, who have flashed such speed this spring. If any of them keeps up in the fighting to the close of the season, it is likely to be the Bostons.

DECATUR and Bloomington, two of the Three I League clubs, engaged in a record-breaking game Monday, going through 26 innings before Decatur batted home the winning run and won by a count of 2 to 1. The surprising part of it is, that Bloomington has protested the game, claiming that a Decatur runner cut second base in scoring that winning run from first, when the batter tripled. No doubt the umpire's eyes were tired after watching plays for more than four hours, and he should be excused from censure.

Christy Mathewson won the afternoon game for the Giants Monday with a home run in the eighth inning. The score was tied, 4 to 4, when he came to bat, and his drive for four bags brought victory. The Giants battered up three of the Phillies' best twirlers to get that game, and Coveleskie was one of them.

George Mullin, the Detroit star, won his ninth straight victory by beating the White Sox Monday. He hasn't lost a game this year, and seems likely to surpass anything he has ever done in other seasons, and perhaps set a new pitching record for the big leagues. Two years ago he was counted a weak member of the Detroit pitching staff, and yet there are those who say ball players never come back when once they start down.

Middies Fight a Draw.

SOUTH BERWICK, Me., June 1.—The final bout between Jim Hayward of the U. S. S. Wisconsin and Jack McHugh of the U. S. S. New Hampshire, at 145 pounds, for the welterweight championship of the fleet, ended in a draw at the end of six innings. Both men were evenly matched and the fight was a hummer from start to finish.

S.S.S. HEALS SORES AND ULCERS

S. S. S. heals Sores and Ulcers in the very simplest way. It just goes right down into the blood and removes the cause, and the place is bound to heal because the impurities and morbid matters which have been the means of keeping the ulcer open are no longer absorbed from the blood. External applications of salves, lotions, plasters, etc., can never produce a cure because they do not reach the source of the trouble. At best they can only allay pain or reduce inflammation; such treatment is working on symptoms and not reaching the cause. Every nutritive corpuscle in the blood is weakened or infected, they cannot nourish the fibrous tissue around the place, but instead they constantly discharge into the flesh around the sore a quantity of impure, germ-laden matter which gradually eats into the surrounding healthy tissue and causes the ulcer to enlarge. Since impure blood is responsible for Sores and Ulcers, a medicine that can purify the blood is the only hope of a cure. S. S. S. has long been recognized as the greatest of all blood purifiers, possessing the qualities necessary to remove every impurity from the blood. While curing the sore or ulcer S. S. S. brings about a healthy condition of the flesh by supplying it with rich, healthy blood, and thus makes the cure permanent and lasting. Book on Sores and Ulcers and any medical advice free to all who write.

THE SWIFT SPECIFIC CO., ATLANTA, GA.

SPORTSMANSHIP FOR COLLEGE GAMES URGED

Cornell University Men Want Students to Cheer for Good Plays Only.

The campaign for better sportsmanship in cheering at college baseball games, instituted at Cornell, is bearing fruit. Within ten days the undergraduates at Yale and Brown so far forgot themselves in their anxiety to win that their action called forth sharp criticism in the editorial columns of their daily papers. Following the defeat of Yale by Brown, the Yale Daily News said:

"One month ago the News received a telegram from the Cornell Daily Sun, inquiring whether 'Yale cheers with the intention of rattling the pitcher or other player at critical points of a game while the visiting team is in the field.' In answer, we replied: 'The only time when there is cheering, under such circumstances as you write of, is when a player comes to bat after a hit, after a run and after a good play, without respect to the side achieving it. Cheering or singing at any time is never intended to rattle the opponent's pitcher. Yesterday's game contradicts our statement.

"For the sake of good sport and our desire to attain a sportsmanlike attitude toward athletics these breaks of etiquette ought to be discontinued. In a few weeks the responsibility of undergraduate behavior at a baseball game will depend upon the cheer leaders. We hope that they may side with us in this matter of cheering—to stifle all attemps to rattle either the pitcher of other player of the team in the field and to shun any outburst at an error of our opponents."

Three days later, after Brown's defeat by Lafayette, the following sharp criticism appeared in the Brown Herald:

"The disorganized cheering in the ninth inning of Saturday's game, when, with two on bases and none out, the Brown stands attempted to unnerve the Lafayette pitcher and players by hooting and rowdy cheering was one of the most ungentlemanly exhibitions ever given by Brown undergraduates. • • • The Herald is sincerely sorry that the incident occurred, and is sure that a repetition of such tactics will not be tolerated here."

COUNTRY CLUB GOLFERS LEAD IN SPECIAL MATCH

Harry Potter and W. Arthur Stickney of the Country Club won the first block of a special golf match with Christian Kenney of the Algonquin Club and Tommy Carter of Glen Echo, played on the links of the Glen Echo Club Monday afternoon. The match ended even up after some of the best play witnessed in a local foursome in years.

Kenney and Carter gained an early lead in the 18-hole match, but Potter and Stickney played strong as the match went on and by some clever work from the fourteenth hole on, managed to even matters up. The second block of the match will be played on the links of the Country Club, while the final blocks will be played at the Algonquin Club. There is a possibility of a change in this arrangement. It is likely that the second block will be played Saturday

Glover Beats Curley.

NEW YORK, June 1.—Mike Glover of Boston had the better of Jack Curley of New York throughout their 10-round go Monday night. Glover's blows were especially effective in the third and seventh. A heavy swing that went wild carried Curley off his feet in the latter round and for the remainder of the bout Curley stalled and clinched.

PIRATES PLAY JUST A LITTLE BETTER GAME

Cardinals' Work, Even In Defeat, Good Enough to Win Any Average Battle.

PITTSBURG, Pa., June 1.

THE double defeat of the Cardinals Monday was no disgrace to the players of that hustling team or to the managerial ability of Roger Bresnahan. It is the question if any team in the League would have had a chance to have even made the games as interesting as did the visiting St. Louis club.

In the morning battle Johnny Lush, who has always been a hard nut for the Pirates to crack, pitched a masterly game up to the eighth inning, and even then his work looked so good that no person, not even Phelps, who was catching, attempted to warm up a twirler. In that inning the Pirates simply could not be denied base hits; the two singles and a pair of doubles were hard hit balls, not near any one. Even the chance on which Charles made an error would have been charged a hit by nine out of ten scorers. It was near second base when he got over and he could not balance himself for the throw. This misplay allowed the score to cross the plate that tied up the game. Then Gibson, who never hits a ball anywhere near right field, hit a liner that just landed inside the foul line, scoring Wilson with what proved to be the winning run.

The only fault that could be found with the visiting players was that Evans did not take a chance to score in the second inning of the morning; but the fans at St. Louis have evidently seen Wilson, the Pirates' right fielder. And Evans, knowing the strength of that arm, would not take that chance. It proved a sad mistake for the visitors, for Wilson's throw was stopped by Maddox, who threw to second in time to retire Hulswitt.

The second game was a fine one, Rhodes outpitching Adams, but the Pirates had all the luck. Some of the hits that started out from the Cardinals' bats looked good for long smashes; but a Pirate was always in the way.

STANDING OF THE CLUBS ONE YEAR AGO TODAY

NATIONAL LEAGUE.

CLUBS.	Won.	Lost.	Pct.
Chicago	23	13	.639
Philadelphia	17	14	.548
New York	18	16	.545
Cincinnati	19	16	.543
Pittsburg	18	18	.500
Boston	17	19	.472
ST. LOUIS	15	25	.375
Brooklyn	13	22	.371

AMERICAN LEAGUE.

CLUBS.	Won.	Lost.	Pct.
New York	19	13	.594
Detroit	20	16	.556
ST. LOUIS	21	19	.525
Philadelphia	20	18	.526
Cleveland	19	18	.514
Chicago	17	19	.472
Washington	17	20	.459
Boston	15	24	.385

Konetchy had two chances to win the game by a timely bingle, but could not connect. Shaw, in the eighth inning, could have tied up the game, had he been able to hit, as Rhodes was on third and Byrne on second. But Adams put on steam and bent the third one over, none were out at the time and it looked very bad for Adams. Phelps hit a high fly to Wagner, and Evans gave Clarke a chance to make a great catch.

Outside of the second inning, when the visitors scored two runs on a double by Koney, Evans' single and a double by Ellis, they had no earthly chance to win.

Had it not been for Wagner and Miller, who simply set every fan present dippy by their work, probably the Cardinals would have scored a few runs.

Seen From the Stand, While the Pirates Were Winning Two

IN the fourth inning of the afternoon game, with Ellis on first, Hulswitt started what looked like a triple right over short. How Wagner ever jumped high enough in the air to catch the ball cannot be explained, some claim that ball was 10 or 12 feet above the ground, but the "Flying Dutchman" airshipped, and when he landed on the ground it was seen that he had the ball in his hand. He whipped it to Abstein at first, completing a double play.

Wilson played a remarkable game in right for the Pirates, his throw from deep field catching Rhodes, who tried to stretch his long single into a double.

Adams gets credit for both victories, as the first game was 4-1 against the Pirates when he began pitching.

Ellis, a fast man, stole his first base of the season in the seventh inning.

The game Tuesday afternoon was scheduled to start at 3 o'clock, in order to allow the Cardinals to catch the 6 o'clock train for home.

Ellis made a remarkable catch of Adams' line fly in the second inning of the second game. The ball when it left the bat looked good for a triple, but the speedy left fielder covered ground and just managed to reach the ball.

Lush was the unlucky kid in the eighth inning of the first game. The hits went to the outfield like bullets.

The sun stuck behind the clouds all morning and it did not look promising for a game, which accounts for the small crowd. In the afternoon the sun was shining brightly and the crowd covered the entire outfield.

Shaw's triple in the third inning of the first game hit the left-field fence on the fly. It took fast fielding on the part of Clarke to prevent the big fellow from circling the bases.

Phelps got but a single in each contest. Eddie has been killing the ball in every game. His average after the double-header was .423.

Make Up Your Mind What Drink You Want

The fountain days have come. But don't wait till you reach the fountain to know what drink you want.

Nature makes us all *thirsty* because it is good to take the *proper kind of drink* into the system.

She makes us *thirstier* in hot weather because our systems need the *proper kind of liquid* more in hot weather.

But—*the proper kind*, remember!

Hot days pull down the system.

We do *not* want a drink with a narcotic or drug in it that will affect the heart.

If we can keep the *stomach* and the *brain cool*, and the heart normal, by some drink that puts new energy in us—*that's the drink to take.*

Hires—besides being a delicious drink—does just these things.

It gives you energy—braces you up—without any after effect. It is a splendid digestive—soothes and cools the stomach. Made of pure ingredients—herbs as Nature presents them to us.

When you go to the fountain *call for it by name—Hires.* You will thoroughly enjoy *a good cool drink which will keep you cool.*

Children actually *need* it in hot weather.

5c at All Fountains

Call for it by NAME—Hires.

SON OF ASSESSOR IN FIGHT; BREAKS YOUTH'S COLLAR BONE

Christian Brinkop Jr. Knocks Down Edward Koeln in Quarrel Over Baseball Error.

Christian Brinkop Jr., 17-year-old son of the City Assessor, broke Edward Koeln's collar bone when they fought at Chippewa street and California avenue Monday evening. Koeln, who is 22 years old and lives at 4400 South Compton avenue and who says he is not related to the City Collector, was at the City Hospital Tuesday. Brinkop was arrested, but released on bond.

Koeln said he and Brinkop had been friends until about two weeks ago, when Brinkop began teasing him about muffing a fly in a baseball game. This teasing, Koeln says, caused him to strike Brinkop when they met Monday. Brinkop struck back, knocking Koeln down and breaking his collar bone.

Down on His Congressman.

From the Washington Star.

"What is your member of Congress noted for?" "Well," answered Farmer Cornstool, "around here he's mostly noted for arguments that won't go down and seeds that won't come up."

$5
Chicago
and Return
via
C. & E. I.
Chicago and Eastern Illinois R. R.

Tickets good going on trains leaving St. Louis Friday night, June 4th, and all trains of Saturday, June 5th. Good returning from Chicago up to and including Monday night, June 7th. Tickets good in coaches and reclining chair cars, but will not be honored in sleeping or parlor cars and no baggage checked.

Best On-Time Trains
Leave St. Louis
9:01 a.m. 9:03 p.m. 11:30 p.m.
Arrive Chicago
5:01 p.m. 6:58 a.m. 7:45 a.m.
Leave Chicago
11:35 a.m. 9:10 p.m. 11:33 p.m.
Arrive St. Louis
7:35 p.m. 7:07 a.m. 7:48 a.m.

Arrive and depart in Chicago at LaSalle Street Station, on elevated loop, in the heart of the business, shopping and hotel district—an advantage no other line offers.

Tickets: 900 Olive St. and Union Station
Phones: Bell, Main 3390; Kinloch, Cen. 314

"Porosknit"
Summer Underwear
FOR MEN FOR BOYS
Fit, wear and real summer comfort—Freedom in action. It's clean, cool, sanitary. Ask your dealer for it.

"Porosknit" Trade Mark Reg. U.S. Pat. Off.
This Label Makes You Sure

MEN'S Shirts and Drawers, each 50c
Boys' Shirts and Drawers, each 25c
Union Suits: Men's $1.00; Boys' 50c.
All standard styles and sizes in our new booklet on "Coolness, Comfort, Economy" Send for it.
CHALMERS KNITTING COMPANY
Washington St., Amsterdam, N. Y.

★ DR. LORENZ ★
—ELECTRO—BODY—BATTERY—

This appliance worn about the waist for a few hours each night sends a steady stream of life, health and energy, giving electricity into the nerve centers, and makes men strong and capable. It cures so there can be no come-back. All cases of Nervousness, Exhaustion, Insomnia, Rheumatism, Lumbago and Stomach Troubles. Trial proves. If you have been doctored or drugged without success and want to be cured forever—then investigate our home treatment by electricity. We are manufacturers and sell at factory prices. Save prices to you as doctors pay us. Call or write for illustrated, descriptive Booklet and Price List Free, or still better, come to the office and test it Free.
ADDISON ELECTRIC CO.,
Rm. 300, Victoria Bldg., 8th and Locust sts., St. Louis, Mo. Open 9 a. m. to 9:00 p. m.

3284 LYNCHINGS IN LAST 25 YEARS, ASSERTS WOMAN

Mrs. Ida Wells Barnett Proposes Bureau to Investigate Mob Violence.

STATUS OF THE NEGRO

Question of Social Equality Is Sidestepped at National Conference.

NEW YORK, June 1.—That 3284 men, women and children have been lynched in this country in the last quarter of a century was the assertion of Mrs. Ida Wells Barnett at the National Conference on "The Status of the American Negro" in this city today. Asking why this was permitted by a Christian nation, Mrs. Barnett quoted John Temple Graves as saying that the mob stands as the most potential bulwark between the women of the South and such a carnival of crime as would precipitate the annihilation of the negro race. "All know this is untrue," Mrs. Barnett said.

"The lynching record," she added, "disclose the hypocrisy of the lynchers."

Describing the riots at Springfield, Ill., Mrs. Barnett said it was all because a white woman said a negro had attacked her. Later, Mrs. Barnett said, the woman published a retraction, but the lynched victims were dead.

Mrs. Barnett, who has spent several years in the investigation of lynching through the South and West brought a proposal to the conference that it maintain a permanent bureau for investigation, with attendant publicity of all lynchings. Publicity, she said, was an effective safeguard.

Equality Question Sidestepped.

The conference was formally opened yesterday in the assembly hall of the United Charities Building. The question of equality was cleverly sidestepped, though on several occasions it was brought up adroitly by a negro delegate who would refer to the interest taken by the white man in the political and economic standing of the negro and the effort to win justice for him.

One negro advocate, George Clemm of Boston, was particularly anxious that the proceedings should be opened with prayer, and he also deplored the absence of young white women at the meeting.

Whether or not the conference will become an annual affair is doubtful, as it has encountered opposition on the part of some of the prominent men who have been asked to attend. Seth Low, Francis Lynde Stetson and several others declined the invitation on the ground that although they were friends of the negro, they did not believe such a conference could bring much good, because it must necessarily emphasize the points of difference.

More Negroes Than Whites.

The attendance showed a larger proportion of negroes than whites, but the two races sat together and commingled during debate. Among those who attended were Prof. Livingston Farrand and Prof. John Dewey of Columbia; Bishop Alexander Walters of the Zion Methodist Church; Mrs. Celia Parker Wooley, founder of the Frederick Douglas Center, in Chicago; Jane Addams of the Hull House; Ida Wells Barrett, the negro editor, whose printing presses were destroyed in Tennessee by a white mob, and who addressed the conference on lynchings in the South; Judge Wendell Stafford, of the Supreme Court of the District of Columbia; Clarence Darrow, the Chicago radical; Prof. John Spencer Bassett of Smith College, Northampton, Mass., who was forced to leave the South on account of his pro-negro utterances; Edwin D. Meade, of Boston; Prof. W. E. Du Bois of Atlanta University, author of "The Souls of Black Folks," and William A. Bennett, representative in Congress from New York.

In order to refute the generally accepted Southern dictum that a negro could not be improved by education, the platform was surrounded with charts showing diagrams of the brains of an ape, an orang outang, an unscrupulous politician, an illiterate black janitor and a prominent mathematician.

Preserved Brains Exhibited.

Prof. Burt G. Wilder of Cornell University, who is the author of "a form of bequest of brains," exhibited preserved brains and showed that apparatus of man and beast. He pleased his negro auditors mightily when he said: "The negro is distinctly human in all essential respects, and as yet there has been found no constant feature by which it may be certainly distinguished from that of a Caucasian; whereas, either of them is at once distinguished from the brain of an ape, and would be by a dozen or more points of structure, even if they were of the same size."

Prof. Wilder contended that the brain of a negro was about two ounces lighter than that of the average white man. Prof. Wilder asked all Africans who had attained eminence to leave their brains to his department at Cornell.

William Hayes Ward, who presided at the opening session, in his opening address said that the purpose of the conference was to emphasize the principle that equal justice should be done to man as man, and particularly to the negro.

Mrs. Celia Parker Wooley, who was accorded a warm welcome, said: "It is not the negro who is at stake in this controversy, deep and widespread as are his wrongs. It is the white man, the white man's civilization, the white man's republic. It is not a question of negro supremacy, but of the worth of those claims to superiority which are so easily alarmed for their own safety and continuance."

Prof. Du Bois said: "The voteless negro is a provocation, an invitation to oppression, a plaything for mobs and a bonanza for demagogues. When the negro casts a free and intelligent vote in the South, then, and not until then, will the negro problem be settled."

HELD FOR WIFE'S DEATH, DOCTOR TRIES SUICIDE

Physician Breaks Down in Cell and Police Expect Clearing of Mystery.

Special to the Post-Dispatch.

CHICAGO, June 1.—Dr. Haldana Cleminson, who is held by the police in connection with the mysterious death of his wife, Mrs. Nora Morgan Cleminson, at their home 4188 Wayne avenue, was found today lying unconscious on the floor of his cell in the Sheffield Avenue Station. Physicians are now making an investigation and two policemen have been stationed at his cell door.

When he was placed in the cell Monday evening, Dr. Cleminson broke down and wept. It is believed that in desperation he swallowed poison in the night. How he secured the drug and what poison he used is unknown to the police.

Capt. Thomas C. Kane expressed the belief today that the prisoner will break down within the next 12 hours and tell a story that will clear up the mystery surrounding the death of his wife.

Dr. Cleminson maintains that he and his wife were chloroformed by burglars. She died, he said, from the effects of the drug. The police and her relatives declare she was murdered.

After a second interview with the suspected man, Capt. Kane ordered him locked up. The police captain scoffed at the burglar story told by Dr. Cleminson. The parents of the physician appealed to Kane to permit the prisoner to attend the funeral of his wife in Forest Home Cemetery. This was granted.

The Post-Dispatch is the only evening newspaper in St. Louis that receives or publishes news gathered by the Associated Press.

LASSOOED MOTORMEN FROM CAR

Memorial Day Celebrator Vacates a Front Platform Every Cast.

NEW YORK, June 1.—What Magistrate Krotel considered a fanciful type of Memorial day celebration came into Harlem Police Court with Fred Kather, a prisoner, yesterday.

"It was most remarkable," explained Sergt. Higgins. "This man used a rope 40 feet long as a lasso, and as the trolley cars passed the corner of 116th street and Second avenue, he lassoed the motormen from the platform. He yanked a motorman from the platform every time he made a cast."

Kather was fined $2.

A BEAUTIFUL HEAD of hair is a woman's richest treasure. Do not neglect it, let it become GRAY or FADED. USE
Hay's Hair Health
and it will be RESTORED to its NATURAL COLOR and beauty; the scalp will be clean, the hair healthy, glossy and luxuriant—something to be proud of and to be admired.
IS NOT A DYE.
$1 AND 50c. BOTTLES, AT DRUGGISTS.
Hay's Harfina Soap cures Eczema, red, rough and chapped hands, and all skin diseases. Keeps skin fine and soft. 25c. druggists. Send 2c. for free books, "The Care of the Skin," "The Care of the Hair."
Philo Hay Spec. Co., Newark, N. J.
Wolff-Wilson Drug Co., 6th & Washington Av.

HOLLAND'S MAGAZINE
10 Cents at News Stands
Read the June number. Write how it could be improved. If we adopt your suggestion
We Will Pay You $25

UNION MEN ARE ARRESTED ON CHARGE OF USING DYNAMITE

Two New School Buildings Erected by Nonunion Men Objects of Attack.

ST. JOSEPH, Mo., June 1.—Fred Campbell, J. Sullivan and Henry Sorenson, union iron workers, are under arrest charged with being implicated in the dynamiting Saturday night of two new school buildings, the Robidoux and McKinley.

The schools were being erected by P. P. Buddy and J. W. Lehr, contractors, who conduct open shops. Campbell was identified by Buddy as a man who asked him to discharge some nonunion ironworkers. This Buddy refused to do and he was told he would hear again from Campbell, who said he was a walking delegate for the Iron Workers' Union.

In the Robidoux School were found dynamite sticks wrapped in four pages of a Kansas City newspaper. The other four pages of the newspaper were found in a stove in Campbell's room after the arrest.

All three men under arrest deny any knowledge of the explosions.

The Post-Dispatch is the only evening newspaper in St. Louis that receives or publishes news gathered by the Associated Press.

Hammer and Tongs.

From the Cleveland Leader.

Mr. Jawback: Well, I never wanted something for nothing!

Mrs. Jawback: But that's the sort of bargain you made when you married me.

Couple of Hard Ones.

From the Philadelphia Record.

"It is hard to teach an old dog new tricks," quoted the Wise Guy.

"Yes. It's hard to find the new tricks," added the Simple Mug.

NOTICE

OUR SAVINGS DEPARTMENT WILL REMAIN OPEN UNTIL 8 O'CLOCK THIS EVENING

MERCANTILE TRUST COMPANY
EIGHTH AND LOCUST STREETS

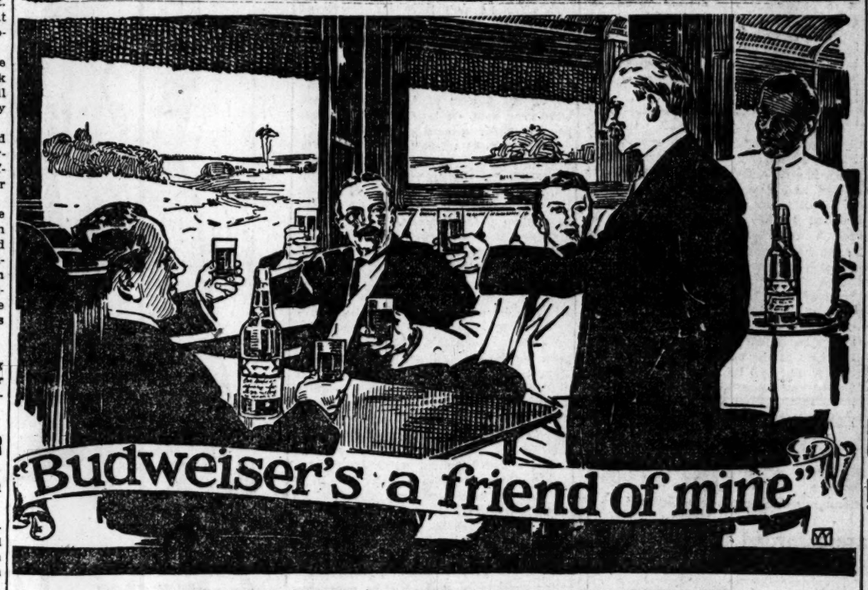

THE TRAVELING PUBLIC
recognize the digestant qualities of a high-grade beer while eating and as an invigorant when travel weary.
On the dining cars of America more
Budweiser
The King of All Bottled Beers
is served than all other beers. Budweiser is a friend of the traveler because it soothes fatigue and is a shield against ill-health.
The popular verdict of the people is the best evidence of Budweiser's superiority. More Budweiser is used in American Homes, Hotels, Clubs and Cafes, on Ocean and Lake Steamers than any other two brands of bottled beer combined.
Families Supplied by
GROCERS AND LIQUOR MERCHANTS
Should Your Dealers Not Carry BUDWEISER in Stock—Please Phone Us.
Bottled Only at the
Anheuser-Busch Brewery
St. Louis, U. S. A.
CORKED OR WITH CROWN CAPS.
BUDWEISER is sold at all first-class Hotels, Clubs and Bars.

Satisfactory Gas Bills are the cause of the popularity of the "Quick Meal" Gas Range
The latest, up-to-date valve that prevents waste of gas
DON'T EXPERIMENT!!
YOU CAN'T AFFORD ANYTHING BUT THE BEST WHEN BUYING A GAS RANGE
"QUICK MEAL" GAS RANGES
have stood the tests for years and are recommended by everyone who has ever used one
AS THE MOST DURABLE, CONVENIENT, GAS-SAVING RANGE MADE
RINGEN STOVE CO. DIV., Sixth near Locust
Over 100 Dealers in St. Louis Sell Them.

The Sunday Post-Dispatch has over ONE-HALF MILLION more readers than any other newspaper west of the Mississippi.

THE FEE IS FROM
$2 TO $10 A COURSE
YOU MAY PAY WHEN CURED

NERVOUS DISEASES
Do you feel that you are not the man you once were? Do you feel tired in the morning and easily exhausted? Is your back lame? Is your memory failing? Do you have difficulty in concentrating your thoughts? Do you notice a loss of ambition? If you suffer from any or all of the above symptoms you certainly do not desire to remain so. What you want is to be made strong and vigorous mentally, as nature intended. CURE GUARANTEED IN 30 TO 60 DAYS.
Quick results, lasting cures.

BLOOD DISEASES
may be either hereditary or contracted. The former causes eczema, rheumatism, pains, etc. The latter begins with a small pimple, followed by sores in the mouth and throat, which have the appearance of white patches, spots or sores on the body, face or scalp, falling hair and eyebrows, and later on other terrible symptoms, such as paralysis or locomotor ataxia, cancerous growths, decayed bones and flesh.
OVERCOME IN 90 DAYS.
Symptoms disappear in 1 to 8 weeks.

Don't Let Money Matters or False Pride Keep You Away
MEN, REMEMBER,
That you should come today and get an honest opinion, for it is free.
CURED FOREVER
DISCOURAGED MEN, VARICOSE VEINS, BLOOD POISON, PILES, ECZEMA, FALLING HAIR, FAILING MEMORY, NERVOUS, KIDNEY AND BLADDER AILMENTS.
Any man who wants to be cured, now that we have offered our services at such LOW PRICES, has no excuse for suffering another day. We don't care who has failed, if you will come to us, we will CURE you or not charge you a penny for our services. Don't give up. It costs you nothing to talk with the Doctor. There will be no embarrassment as we have separate parlors for privacy. Medicine, $1.00 to $5.00 per course. Write for free advice if you can not call.
DAILY, 9 TO 8. CONSULTATION FREE. SUNDAYS, 9 TO 12.
DR. MEYERS & CO. COR. BROADWAY AND MARKET ST. ST. LOUIS, MO

MAY-STERN'S
is the store that saves you money on Furniture, Carpets and everything for the home.
ALL GOODS MARKED IN PLAIN FIGURES—ONE PRICE TO ALL! CASH OR TERMS TO SUIT!
MAY, STERN & CO.
CASH OR CREDIT 12TH AND OLIVE ST. CASH OR CREDIT

Greatest Nerve and Blood Tonic
No. 2. M. I. S. T. No. 2.

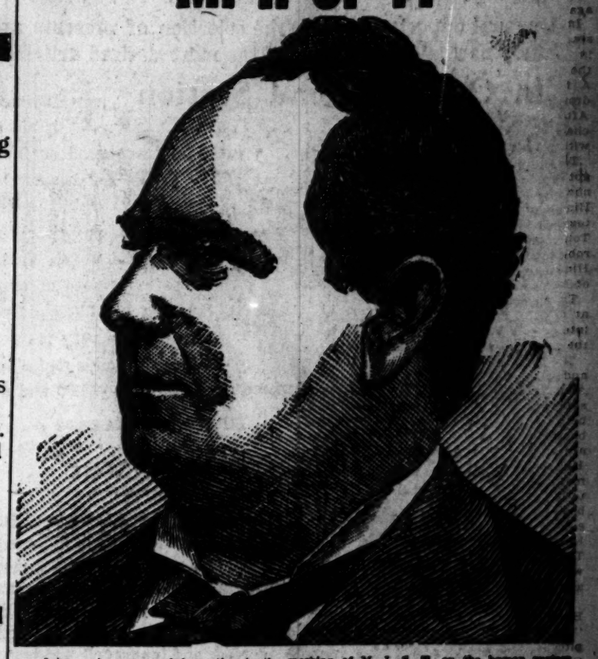

I have given personal inspection to the working of M. I. S. T. on the human system, and must say that it entirely meets with my professional sanction.
B. H. Loomis, Late Administrator of Anatomy, Philadelphia Medical College.
We Guarantee M. I. S. T. No. 2 Will Cure or We Will Refund Your Money
RHEUMATISM, no matter how long standing. Any case of inflammation of the Bladder, no matter if the patients have been for years forced to use a catheter. BLOOD POISON in ANY STAGE. ANY CASE OF DIABETES.
In addition to the above, M. I. S. T. No. 2 has cured many cases of Paralysis, Locomotor Ataxia, Spinal Trouble and apparently incurable diseases of the nerves and has removed from the system cancer and cancerous growths.
M. I. S. T. has been on the market for over 30 years, and has cured thousands of sufferers. It is prescribed by leading physicians all over the country. It is pleasant to take and absolutely safe. It never increases or diminishes the action of the heart. If you are suffering from any chronic disease you are urged to write to us, no matter how many doctors or kinds of medicines you have tried without relief. WE GUARANTEE TO CURE YOU or refund your money. That you may judge of the value of this Great Remedy for yourself, we will send you one week's treatment by mail FREE, only asking that when cured yourself you will recommend it to others. Write confidentially to our medical department, giving symptoms. $1 per box, or six for $5.
FREE
Address M. I. S. T. Co., Toledo, O.
For sale by JOHNSON BROS., Broadway and Franklin.

DR. KING 522 PINE ST. ST. LOUIS, MED. ASSN. CORP. MO.

CURES MEN OF BLOOD AND SKIN DISEASES, PILES, NERVOUS DECLINE, FAILING MEMORY, KIDNEY AND BLADDER TROUBLES, VARICOSE AND KNOTTED VEINS and ALL KINDRED DISEASES of MEN
NOT A DOLLAR NEED BE PAID UNTIL CURED OR SATISFIED.
Consultation and Examination FREE.
IF YOU CANNOT CALL, WRITE
Address Lock Box 577.

Dr. SCHREINER
816 Chestnut St., St. Louis, Mo.

Skillfully Treats and Cures Diseases of Men; Blood and Skin Diseases, Chronic and Nervous Diseases, Nervous Debility, Lack of Energy, Strength and Ambition; all Kidney, Urinary and Bladder Troubles, Eczema, Sore Mouth, Nose and Throat Trouble, Rheumatism, Aches, Pains, Old Sores, Ulcers, Ruptures, Knotted Veins, Blood Poison, Painful Swellings, Piles, Lung, Kidney, Stomach, and Bowel Troubles, all skillfully treated. No matter what your trouble is, call and I will give you my honest opinion free.
MY FEE $1 PER WEEK
For services in all medical cases.
Consultation free. Call or write. Hours: 9 a. m. to 8 p. m. Sundays 10 a. m. to 2 p. m.

Tutt's Pills
will save the dyspeptic from many days of misery and enable him to eat whatever he wishes. They prevent
SICK HEADACHE,
cause the food to assimilate and nourish the body, give keen appetite,
DEVELOP FLESH
and solid muscle. Elegantly sugar coated.
Take No Substitute.

DOCTOR MILLER
CURES MEN of Blood and Skin Diseases, Sores, Ulcers, Piles, Rupture without operation, Unnatural Discharges, Varicocele and all Special Diseases of Men.
Advice Free. Charges very low. No money need be paid until cured. Hours: 8 a. m. to 8 p. m.; Sundays, 9 to 12. Call or write.
(Opp. Hotel Savoy)
1220 OLIVE ST., ST. LOUIS, MO.

The Post-Dispatch is the only evening newspaper in St. Louis that receives or publishes news gathered by the Associated Press.

FRIENDS MEET AT THE FUNERAL OF CRITTENDEN

Sermon Preached at Residence by Lifelong Friend of the Former Governor.

Special to the Post-Dispatch.

KANSAS CITY, Mo., June 1.—The members of both houses of the City Council, the heads of departments at the City Hall, many members of the Kansas City bar, many business men and personal friends of the family, attended the funeral of Thomas T. Crittenden at the home, 3220 Flora avenue, yesterday afternoon. Many women were present.

The house, porch, lawn and neighboring lawns were filled and many were forced to stand in the street. Floral offerings without number were heaped about the coffin and covered the walls and porch. The coffin was draped with the flag of the Seventh Missouri Cavalry, of which Mr. Crittenden was a member during the Civil War.

The services were conducted by the Rev. Thomas P. Haley, assisted by the Rev. Burris A. Jenkins. Although Mr. Crittenden was a member of the Presbyterian church, it was at his request, expressed many times before his death, and by a sealed letter found among his personal belongings after his death, that the Rev. Mr. Haley, a Christian minister, conducted his funeral. Mr. Haley, who was a lifelong friend of Mr. Crittenden, opened his sermon with a biographical sketch of the ex-Governor.

The pallbearers were: Kelley Brent, John Hanley, W. W. Collins, S. L. Long, Daniel T. Blake, W. S. Cowherd, Porter J. Hovey and Leon T. Brown. Burial was in Forest Hill Cemetery.

PASSENGERS PUT IN PANIC BY FIRE ON P-A-Y-E CAR

Many Bruised and Jostled on Narrow Platform in Rush for Exit.

Rushing to the narrow rear entrance of a pay-as-you-enter Wellston car, which had caught fire from a blown-out fuse on the front platform, 50 passengers jostled and bruised one another Tuesday in getting out. The fire broke out at Thirteenth and Morgan streets at 7:30 a. m.

George Briding of 5237 Theodosia avenue, one of the first to reach the street, turned in an alarm and firemen responded. They found the motorman, who had stayed in his smoke-filled vestibule, trying to beat out the fire with his cap.

The conductor, penned in his small cage at the rear, had been unable to jerk the trolley down until after the current had set the woodwork afire. The firemen saved the car, and it was run back to the sheds, while the passengers walked to their places of employment.

BOMB INJURES 3 IN CHICAGO

Downtown Building Wrecked When Gamblers Renew War.

CHICAGO, June 1.—The bomb thrower, who has been the nemesis of local gamblers for more than a year, resumed operations last night. The entire front of a building in the downtown district was blown out and three persons were slightly injured.

This is the thirty-first of a series of similar explosions. The explosions are the result of a war between two factions of gamblers. A "whist" party was said to have been in progress in the wrecked building.

Recapitulation Showing City's Bond Situation

PROPOSITION.	Bonds authorized.	Bonds sold.	Sum spent.
1. For a municipal free bridge	$ 3,500,000	$ 500,000	.....
2. For hospitals and sites	800,000	.....	.....
3. For Insane Asylum	1,600,000	1,000,000	100,000 00
4. Engine houses and ground	230,000	130,000	120,926.00
5. Police and court buildings	2,000,000	2,000,000	976,894.98
6. Bridges and viaducts	1,000,000	400,000	.....
7. King's highway (city's share)	500,000	500,000	170,672.50
8. Public sewers	1,500,000	*500,000	.....
9. Public Parks	670,000	670,000	662,933.73
Totals	$11,200,000	$6,500,000	$2,031,427.21

*$215,000 set aside, but not used.

Work on but six of the nine important public improvements for which a total of $11,200,000 in bonds was voted three years ago has been commenced thus far.

Of the bonds authorized at the election June 12, 1906, $6,500,000 have been sold. On July 1 the semi-annual interest on these bonds will have to be paid. The use of this large sum for the year will cost the city $260,000, or about one-eighth of the sum already spent on the several improvements.

The building of the new Insane Asylum and the purchase of six new parks have exhausted the money voted for those purposes. Construction of the Asylum is under way. It is expected that the building will be ready for use in about eight months. Its cost will be $1,000,000, or just the amount that was authorized in the bond issue.

Park Fund Exhausted.

In acquiring its six small parks, at Twenty-third and Carr streets, Tenth and O'Fallon streets, Ninth and Soulard, Eighth and Soulard streets, Tenth street and Ann avenue, and Eleventh and Mullanphy streets, the city has expended $662,933.73. The difference between that amount and the $670,000 voted has been set aside for the beautification and maintenance of these parks.

The site of the municipal buildings west of the City Hall cost $976,849.98 so that of the $2,000,000 yielded by the sale of bonds for that purpose, there remains but $1,023,105.02 with which to meet the cost of the buildings. The plans already approved by the Board of Public Improvements contemplate structures representing an outlay of at least $1,500,000. This deficit of nearly half a million, it is expected, will be supplied by appropriations from municipal revenue.

Thus for $170,672.50 has been paid for land through which King's highway boulevard will be extended. A total of $500,000 in bonds was authorized to bear the city's share of the expense in establishing the boulevard, and all of them have been sold.

Ready to Work on Boulevard.

Street Commissioner Travilla says that if the Municipal Assembly does not adjourn before passing the necessary legislation he will have his forces at work on the boulevard this summer.

Sites for engine houses and the buildings themselves have been bought from the proceeds of the bonds issued in behalf of the Fire Department. But $130,000 of the $230,000 of bonds authorized have been sold. Of that sum $120,926 has been paid for ground and buildings.

All the bonds voted for the new city hospital—$800,000—have been sold, and contracts for the erection of the building will be let next month. This sum has been found sufficient with which to realize present plans.

More Money Needed for Bridge.

Another sale of bonds voted for the free birdge will be necessary, city officials feel, within the next three months. The contracts for the building of the four piers will be let within sixty days. That work will mean an outlay of $550,000, which is $50,000 more than is now on hand. In addition, the condemnation and purchase of approaches on both sides of the river will require a sum equally large. It is believed that $1,000,000 of the $3,000,000 of bonds yet unsold will have to be placed on the market.

There has been set aside $215,000 for the building of public sewers, but none of this has been used and there are as yet no definite plans for its application. For an increase in the mileage of big sewers $1,500,000 in bonds was voted, but only a third of the total is available. The whole sum is regarded as not more than a tenth of what will be necessary to convert the River des Peres into a sewer from its beginning in Forest Park to the Mississippi River.

The new viaduct over the Missouri Pacific and Frisco tracks at King's highway has been planned, but no money has been spent on that improvement. The $400,000 raised by the sale of a part of the $1,000,000 worth of bonds voted for bridges and viaducts is in the treasury, untouched.

Gas Range Popularity.

The ever-increasing sale of the well-known and celebrated "Quick Meal" Gas Range has lead many to inquire why this one particular range so easily outsells its many rivals. The answer is most aptly given in the words of one housewife, who has been using a "Quick Meal" for many years. She says: "For convenience, durability, satisfactory results and gas saving no range is its equal. The sensible inventions and improvements found exclusively in the 'Quick Meal' have made it simple, yet exact in its construction. Take, for instance, the gas-saving valve attached to each burner, preventing an undue waste of gas. I can leave my range in charge of a careless servant and know that the gas pressure will be just what is needed and no more. Especially convenient is the elevated-oven range, which prevents stooping, so tiresome to the housewife. My gas bills are exceedingly reasonable, and I find the cost much less than what I formerly had when using the ordinary coal range."

The "Quick Meal" Gas Range is sold by almost every dealer in St. Louis.

SON OF RAILROAD OFFICIAL GETS ALONG WITHOUT "PULL"

Young Kruttschnitt Gets Job as Boss of a Gang of Greek Trackmen.

CHICAGO, June 1.—A circular issued by the superintendent of the Shasta division of the Southern Pacific road discloses that one of the sons of Julius Kruttschnitt, director of operation and maintenance of the Harriman system, is trying to work his way up from the bottom without a "pull." It announces that T. H. Kruttschnitt has been appointed assistant roadmaster of the Siskiyou district of the Shasta division of the Southern Pacific, with headquarters at Weed, Cal. The circular was the first intimation the elder Kruttschnitt had of his son's appointment.

The position which young Kruttschnitt, who is a Yale graduate, has accepted is so humble that heretofore none but track laborers have aspired to it. His duties will be bossing a gang made up of Greeks, Italians and possibly Japanese.

WILL HEAR BURKHART CONTEST

Special Committee Will Take Testimony Next Thursday.

The special committee of the House of Delegates appointed to decide the contest of Oliver J. Burkhart for the seat of John J. Golden of the Fourth Ward will begin taking testimony before a notary public in the Equitable Building, June 3.

Golden is one of the four Democratic members of the present House of Delegates. He was elected by a majority of less than 10 votes. The committee which will report on the contest is composed of William L. Igoe and John T. Soy, Democrats, and George Eigel, Republican. Alphonso Howe, brother of Jeptha D. Howe, former "Crying Boss" of the Republican party in St. Louis, is attorney for Burkhart.

SILVER SET GIVEN TO SHIP ON SHORE BECAUSE OF GALE

Mississippi's Officers Fight Waves to Reach Landing for Formal Presentation.

Special to the Post-Dispatch.

SCRANTON, Miss., June 1.—As a result of stormy weather and heavy seas, which made the battleship Mississippi inaccessible to old vessels, the presentation of the silver set to the warship took place on shore at Anderson's Park Casino this morning, instead of on the Mississippi. The gale blowing from the southeast did not permit the silver service to be taken to the warship. The State's gift will be taken to Philadelphia later and informally presented.

High seas around Horn Island, where the battleship lay at anchor, ten miles from the beach, prevented visitors from going to the ship. The officers had difficulty in coming ashore because of high waves and it was necessary for them to be launched in whaleboats in order to be transferred to the Magnolia, the lighthouse tender.

The legitimate PAID circulation of the Post-Dispatch in St. Louis and its suburbs is greater than that of ALL other English Dailies COMBINED.

ACTORS AND MINISTERS TO CENSOR DRAMA IN CHICAGO

Church Alliance Decides to Discuss Plays and Give Unprejudiced Criticism.

CHICAGO, June 1.—A movement in Chicago to censor the drama is about to be started by the Chicago branch of the Actors' Church Alliance. Its membership includes not only members of the theatrical profession, but also ministers and laymen interested in the development of the drama as a powerful agent in the solution of educational and social problems.

At the annual meeting of the Chicago branch it was decided to establish as a permanent feature a discussion of all modern plays presented in Chicago as to their moral and social features and giving to the theater-going public an unprejudiced criticism.

PREVENTS BALDNESS.

Your money back for the mere asking if Rexall "93" Hair Tonic does not make the scalp clean and healthy, nourish the hair roots, cure dandruff, and stimulate a new growth of hair. Put it to a test at our risk. Two sizes, 50c and $1.00. Wolff-Wilson Drug Co., 6th and Washington. The Rexall Store.

Wedding and Graduation Presents

Unusual opportunities for the selection of presents are afforded by our absolutely new and novel lines of the most desired articles.

In Our Diamond Section

Other La Vallieres Up to $500.00

THIS most fascinating of gems which is always coveted by the young girl graduate is shown in a bewildering variety of beautiful jewels. The daintiest of La Vallieres, pretty brooches and rings, appropriately mounted in gold or platinum, offer the widest possible range for selection, and the experience of our diamond experts is at your service for guidance in regard to values. Our illustration shows a very pretty La Valliere with six brilliant white diamonds and eight Oriental pearls mounted in platinum, priced at $135.00. Diamond rings begin at $25.00 and are always welcome gifts.

"The Family Silver"

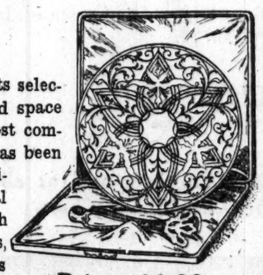

Price, $26.00

Has always been a source of pride to the fortunate possessor. Its selection, therefore, should be most carefully made. In the enlarged space devoted to sterling silver in our new store we are showing a most complete line of the standard and novel articles into which silver has been wrought for every form of table equipment, from the dainty solitaire set to the most elaborate banquet with its array of special service pieces. These include pierced and engraved sandwich plates, entree dishes, chop plates, cheese sets, mint boats, coasters, plateaux, etc., in patterns that match or harmonize with heirlooms from earlier periods. Our illustration shows a sandwich set of 14-k gold on sterling silver deposit on white porcelain, the heavy sandwich tongs match; in silk-lined case. Priced most reasonably at $26.00.

In Our New Home **Hess & Culbertson** Seventh and St. Charles

FREE EXHIBITION

Products and Premiums of

Larkin Co. Buffalo, N. Y.

AT

BROADWAY AND ST. CHARLES STREET

May 31 to June 19, Inc.

Open daily from 9 a. m. to 6 p. m., also Wednesday and Saturday evenings. The general public, especially all Larkin customers, are cordially invited to visit this handsome display of 1000 Larkin Premiums, and all the Larkin Products. The exhibition will interest you. Hundreds of people in this city are profiting by Factory-to-Family dealing; $10.00 worth of Larkin Products and a $10.00 Premium—both for $10.00. You save money and furnish your home without cost.

SOUVENIR SAMPLES TO LADIES

Kline's, 509 Washington Av., Near Broadway

Six of the 42 Styles in Summer Dresses On Sale Tomorrow at $5.00

Over 1000 New Summer Dresses

On Sale at $5.00, Actual Values $7.50 to $10.

They were bought by us through a clever trade manipulation at considerably under their regular prices, and we place them on sale on the same basis. It's a bewildering assortment of all that is new in washable dresses, and it's an exceptional opportunity of securing your entire Summer outfit at about ½ of what you expected to pay.

There are Pure Linen and Sheer Lingerie Dresses, there are dresses of imported Reps, Ramie Linens, Madras, Linen Crashes, etc., in fact, all dependable wash fabrics are represented, in both plain tailored and fancily trimmed styles with high or Dutch necks

They are dresses that could not be sold regularly under $7.50, $8.00 and $10.00, but by reason of this great purchase we are enabled to place them on sale tomorrow at

$5

150 Heavy Taffeta Silk Petticoats, regular $5.00 values, in forty-eight shades, including black, on sale Wednesday at **$2.98**

Sale of Willow Plume Hats

$10.50, $12.95, $14.95

Worth $20.00 to $35.00

The most remarkable values ever offered in ostrich-trimmed millinery. The ostrich feathers alone on any of the hats in this sale are worth considerably more than the price asked for the entire hat.

This sale is the result of a very fortunate purchase of willow plumes. They were bought at less than cost to manufacture, hence the remarkable values. You will never know how really wonderful the values are unless you see these hats. We are showing these hats in black, white, tan, burnt and other desirable colors. Every hat is perfect and new. There are not many in the lot, and if the response is anything like what we expect they will not last the day out. As the best will go first, be here early, for they are actual $20.00 to $35.00 hats offered, while they last, at

$10.50, $12.95 and $14.95

Kline's

509 Washington Av., Near Broadway

Who makes the best refrigerator? McCRAY.

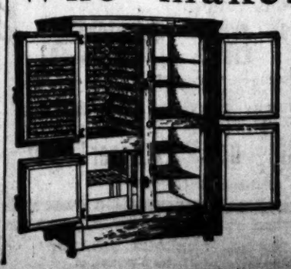

Take into consideration the circulation (original with *McCray*) insulation, high quality of material and workmanship, weight, finish, linings, trimmings, shelving, trap, casters, etc.

At every point the McCray will be found *in the lead of the procession!*

See Them at 404 North Third Street **Standard Scale & Fixtures Co.** Selling Agents

DENTISTS.

Dr. K. L. Mayers

DENTIST

608 OLIVE STREET

Pyorrhea and diseases of gums cured. Teeth replaced without plates or ordinary bridgework. No charge for examination or advice.

NEW YORK DENTAL ROOMS

609 Olive St., Opposite Post Office.

The oldest and most reliable dental rooms in the city. Where your father and grandfathers had their work done for the last 40 years. Prices very reasonable.

List of Saturday Winners in Strange Animal Puzzle

Second Installment of Post-Dispatch Readers Who Will Receive Jig-Saw Puzzles.

NEXT LIST WEDNESDAY

Names of 100 Who Solve Monday's Puzzle Will Be Published Then.

One hundred readers of the Post-Dispatch whose names appear below will receive by mail boxes containing jig-saw puzzles offered by the Post-Dispatch on Saturday as prizes for putting together the fragments of a strange animal.

Winners of the 100 prizes offered for the solution of Monday's puzzle will be announced tomorrow.

On the page opposite the Editorial Page will be found a new puzzle, which readers are invited to solve in competition for 100 prizes. Here are the Friday prize winners:

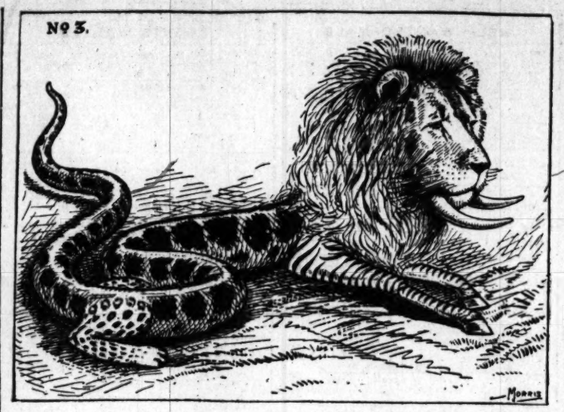

Joseph Gerber, 1861 Menard street.
Joe Graff, 4432 Garfeld avenue.
M. C. Rungi, 5732 Norh Eleventh street.
Gordon Ricker, 520 South Clay avenue, Kirkwood, Mo.
Herman Brann, 8182 Franklin avenue.
Rhoda Bosse, 4303 North Twentieth street.
Miss Hilda Meyer, 7020 Michigan avenue.
J. F. Nichaus, care St. Louis Brass Co.
B. H. Huschke, 2827A Magnolia avenue.
J. Wyman Williams, 5077 Minerva avenue.
Emma Hauck, 2635A North Market street.
Gus. Gutland, 508 West End place.
Wm. Kuhn, 1806 Lafayette avenue.
Otto A. Roth, 4610 Tennessee avenue.
I. W. Royer, 8241 Sherry avenue.
James Roberts, 3314 Bell avenue.
Joseph Kurth, 3016 St. Louis avenue.
Edward Guthland, 830 Geyer avenue.
Harry Hippenmeyer, 2628 Thomas street.
Arthur B. Schellenberg, 4443 Pennsylvania avenue.
Helen Roemer, 4007 Forest Park bl.
Sam Gaskin, 301 St. Louis avenue.
Wm. C. Homan, 3149 Alfred avenue.
Clement J. Lodest, 4726 Sheridan avenue.
Chas. McDaniel, 1776A Mississippi avenue.
A. De Mattia, 1117 North Eighteenth street.
Mrs. Joseph Scfrelt, 3418 Pennsylvania avenue.
Wilhma Schoen, 4302 N. Fourteenth street.
Frank W. Tikwart, 1603 Picker street.
Esther Rosenthal, 2819 Blair avenue.
Albert C. Mayer, 1918 La Salle street.
J. L. Adams, 2743 Laclede avenue.
Emma Reinhardt, 1316 Aubert avenue.
Wm. T. H Jones, 728 North Vandeventer avenue.
Abe Krupnick, 2814 Dickson street.
Mrs. L. Goetman, 4553 McPherson avenue.
Miss Blanche Wilson, 5907A Cote Brilliante avenue.
Anna Landis, 1907 Chouteau avenue.
George Lane, 1823 Wash street.
Lotta Owens, 2335A Biddle street.
Carl Siebert, 3473 South Spring avenue.
Joseph R. Elke, 4124 Louisiana avenue.
C. E. Latta, Missouri Athletic Club.
Harry Apelman, 4578 Easton avenue.
Charles Doerner, 6825 Bradley avenue.
Clarence Vonderheid, 1306 Benton street.
Clifford E. Johnston, 5316 Odell street.
August Meyer, 1926 Wyoming street.
Frank Jones, 1321 Pine street.
Arthur M. Wiegand, 205 N. Sixth street.
Winston Kirby, 5016 Idaho avenue.
Mr. P. Michel, 3834 South Second street.
Fred Albietz, 2319 Lemp avenue.
Mrs. Anna Bohler, 4458A Easton avenue.
Mary E. Torbert, 4247 Cleveland avenue.
Joseph F. Hanks, 1023 South Eighth street.
Mrs. Anna Heger, 1308 South Second street.
Mrs. S. E. Austin, 2822 Manchester avenue.
Mrs. A. Schaffer, 3334 South Second street.
Agnes Backowski, 2216 Mullanphy street.
Annie Martin, 1437 North Jefferson avenue.
Laura Koop, 1816 South Broadway.
Hugo Grimm, 1459 Lami avenue.
Fay Roberts, 1302 Mississippi avenue.
Sarah Hosse, 1213 O'Fallon street.
John J. Fisher, 5050 Maffitt avenue.
Edna Yeager, 2309 Benton street.
Miss Ida Wittler, 3515A Dodier street.
Miss Mathilda Miller, 516 Wilmington avenue.
Charlie Knox, 4719 Greer avenue.
Albert W. Jaeger, 2914 Barrett street.
M. F. Schatte, 4450 Arco avenue.
Mrs. M. Leflander, 5067 Delmar boulevard.
William Manuel, 4312½ Manchester avenue.
Charles N. Breitschuh, room 509, 709 Pine street.
Charles W. Siegfried, 709 Pine street.
Joseph A. Lanz, 1826 South Thirteenth street.
Elizabeth Siebert, 1647 South Jefferson avenue.
Rud Pachmann, 4237 Wyoming street.
John Votruba, room 401, 709 Pine street.
Bob Maise, 4036A McMillan avenue.
Henrietta Laughlin, 3930 Washington avenue.
Mrs. L. E. Lanigan, 1722 Ohio avenue.
Fred Thierbach, 1020 Cass avenue.
Miss Freda Bell, 5889 Von Versen.
Lamentha Bourne, 3688A Shenandoah.
Elemenne Winey, 3337 Virginia avenue.
Joseph W. Schallom, 2223 Osage street.
Eoline Ulrich, 2001 Salisbury street.
Edith Fraser, 602 Ohio avenue.
Bertha Siedler, 2007 Chouteau avenue.
Margaret Corregan, 3969 North Market street.
Elsie Nuttlie, 1904 South Second street.
Mabel Quick, 763 North Euclid avenue.
Stephene Watson, 6255 Northland avenue.
Virgil Wibblesmann, 2012 Linton avenue.
John Welsh Hoover, Shelbyville, Ill.
S. Floyd Stewart, 504 Lake avenue.
J. Stewart, 1129 St. Ange avenue.
R. B. Whittemore, 5750 Vernon avenue.

HOLLAND'S MAGAZINE
10 Cents at News Stands
Read the June number. Write how it could be improved. If we adopt your suggestion
We Will Pay You $25

MRS. LILLEY ASKS LARGER SHARE OF $1,000,000 ESTATE

Contest Likely Over Will of the Former Connecticut Congressman and Governor.

Special to the Post-Dispatch.

WATERBURY, Conn., June 1.—Unless the beneficiaries under the will of former Gov. George E. Lilley, who left an estate of a million dollars, come to an agreement out of court in the next few days, the courts will have to decide a contest which promises interesting disclosures.

Mrs. Lilley is the one that must be satisfied by the other beneficiaries, according to the general report. She was left an income of only $300 a month by her husband.

In view of the fact that Mrs. Lilley spent a part of her private fortune to pay the running expenses of the home of the former Congressman and Governor, she believes that she has a just claim against the estate. It is stated that the amount will reach close to $150,000.

The will forms a trust for nearly 60 years, and the fact that it does not give Mrs. Lilley her dower rights is of course another ground for contest.

It is law that "no estate shall vest in a future owner unless it vests within a life or lives in being at the time it was created, and 21 years and 9 months as a limit thereafter," hence the Governor's paragraphs creating a trust seem to be illegal, as do also the other provisions involving some of the family.

MADMAN KILLS FIVE WITH AX

Police Place Cordon Around Town and Capture Murderer.

BILBAO, June 1.—A madman in the neighboring town of Arrufa, after attacking his mother and setting fire to a house in which she took refuge, ran amuck through the streets with an ax with which he killed five persons.

The assassin disappeared for awhile, but the police placed a cordon around the town and finally arrested him. There was a desperate struggle after the police received reinforcements before the murderer was captured.

Wreck of the Maine Decorated.

HAVANA, June 1.—Americans in Havana remembered the Maine as usual yesterday. They decorated the wreck of the battleship in the harbor elaborately with flowers and greenery and red, white and blue bunting.

Missouri Man Killed by Train.

Joseph Weiss of Jefferson City was struck and killed by a Missouri Pacific freight train early Tuesday at Pacific, Mo. Weiss was 45 years old and leaves a widow and two sons.

Weyl's special sale Wednesday, June 2, 30-cent pound Nut Loaf for 17 cents.

Money in Hens.

From the Chicago News.

Browning: What do you know about this poultry business, Greening? Is there any money in hens?

Greening: You bet there is. I put all of $50 in mine last winter.

Unprecedentedly Low Rates to the Seashore

New opportunities in summer travel fares are afforded the public this year by the

New York Central Lines

There's lots of fun for young and old at the seashore. Few outdoor enjoyments afford the beneficial excitement and invigoration that surf bathing gives. The constantly changing scenes, the delightful, exhilarating, healthgiving atmosphere, the gayety of happy throngs, gives the seashore a fascination all its own.

The NEW YORK CENTRAL LINES' unprecedentedly low rates to the two great eastern seashore and holiday centers are as follows:

$33.35 to $36.35 to Boston and Return
According to Route

$29.50 to $32.85 to New York and Return
According to Route

and correspondingly low fares to the Thousand Islands, Adirondacks, White and Green Mountains, Saratoga Springs, Lake George and Lake Champlain, Montreal and Canadian and Maine points.

These tickets are good on all trains. The famous Knickerbocker Special leaves at 1:00 p. m. daily, reaching New York at 5:55 p. m. and Boston 8:30 p. m. next day. Other good trains at 8:32 a. m., 12:00 noon (via Washington) and 11:55 p. m.

Both routes are via Great Lakes, Niagara Falls, Mohawk and Hudson River Valleys to New York; the Berkshire Hills instead of Hudson River to Boston—cool—scenic—water level—insuring pleasant riding by day and certain sleep at night. All trains via New York Central Lines arrive at Grand Central Station, New York's only railroad terminal—in the heart of hotel, theater and business district. Subway under same roof—Brooklyn 15 minutes without change—few minutes to Long Island resorts. Trains to Boston arrive at South Terminal Station.

Liberal stop-over privileges at Niagara Falls and other points without charge

For full particulars, folders or time of trains call at

CITY TICKET OFFICE, 715 Olive Street,
or
UNION STATION
CHAS. KROTZENBERGER, A. G. P. A.
715 Olive Street Telephones: Olive 132, Main 752, Central 2161

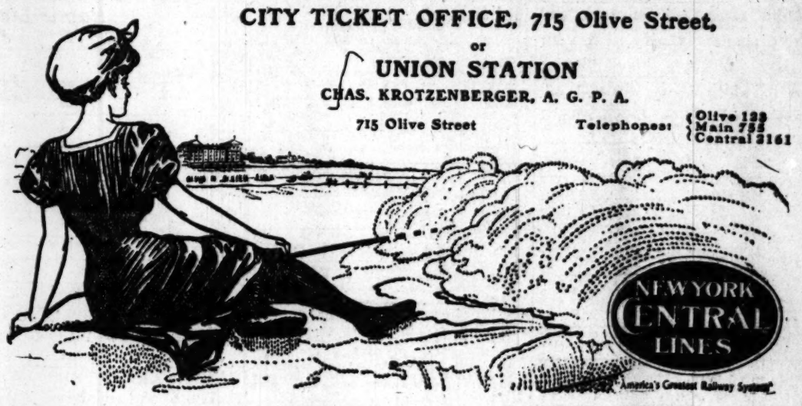

GIBSON'S
220 AND WASH STREETS
SPECIALS
THIS FINE
DRESSER

A regular $16.00 value; full swell serpentine front; imperial quarter-sawed oak finish, hand polished, French plate mirror; on sale this week only,

$10.75

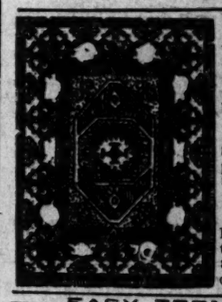

AXMINSTER RUGS
Our entire sample line of regular $24.00 Axminster Rugs, size 9x12; a big assortment and an immense bargain; this week only $16.50

VELVET RUGS
Size 9x12; a few odd patterns in our regular $21.00 line are marked, while they last, only.. $15.50

BRUSSELS RUGS
Room size; choice patterns; well worth $13.50; this week only..... $9.75

EASY TERMS ON OUTFITS
GIBSON
Furniture & Carpet Co., 2212 to 2219 Wash St.
(Incorporated Capital $100,000.00.)
We Own Our Buildings. Pay No Rent. Therefore, Save You Money

Take in All Three

Go to the Alaska-Yukon Exposition via Colorado and Yellowstone.

You can make this glorious trip if your ticket reads Missouri Pacific.

Here is a grand vacation outing that practically includes most every point of interest in the west. Thousands are going—join them.

Alaska-Yukon Exposition
June 1 to October 14

Nat'l Irrigation Congress, Spokane
August 9 to August 14

Yellowstone Park Season
June 5 to September 25

Missouri Pacific

Right now there are low fares with liberal stop-over privileges at different points en route.

For particulars and detailed information, call on or address

TICKET OFFICE:
S. E. Cor. 6th and Olive
PHONES:
Bell, Main 3980, Sts. 61
Kinloch, Central 6001

MISSOURI PACIFIC IRON MOUNTAIN

An Opportunity for the Traveler

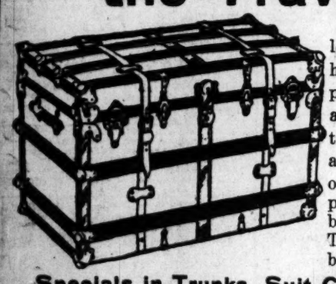

We are closing out a lot of Trunks which have been floor samples. They are in almost perfect condition, just a little soiled, and we will close them out at greatly reduced prices. Do you want a bargain in a Trunk? Then come and see and be convinced.

Specials in Trunks, Suit Cases and Bags

A $7.50 Canvas-covered Trunk; 32-inch..... $5.00
A $10.00 Canvas-covered, cloth-lined Trunk; 34-inch..... $7.50
A $15.00 Canvas-covered, cloth-lined Trunk; with two trays; 36-inch..... $10.00
A $5.00 Leather Suit Case; 24-inch; for..... $3.50
A $7.50 Cowhide Suit Case; 24-inch; for..... $5.00
A $10.00 Cowhide Suit Case; 24-inch; for..... $7.50
A $5.00 Leather Bag; 16-inch; for..... $3.50
A $7.50 Leather Bag; leather-lined; 18-inch; for..... $5.00

Herkert & Meisel Trunk Co.,
608 Washington Av.

NOTICE

Yesterday being a Legal Holiday our Savings Department will remain open tonight until 8 o'clock

Commonwealth Trust Company
BROADWAY AND OLIVE — BROADWAY AND OLIVE

RRR
Radway's Ready Relief

SORE THROAT, BRONCHITIS, TONSILITIS and all INFLAMMATIONS

There is nothing in the world that will stop pains or arrest the progress of disease as quick as RADWAY'S READY RELIEF. Cures and prevents Coughs, Colds, Sore Throat, Influenza, Pneumonia, Rheumatism, Neuralgia, Headache, Toothache, Asthma, Difficult Breathing. Cures every pain and ache throughout the human body.

For 60 Years a Home Remedy

The cold, piercing winter storms are as destructive of human life as any of the terrible epidemic diseases. Think of the many deaths daily occurring of people of robust constitution, killed outright through the ravages of pneumonia, by exposure to a chilling storm. It is well known that pneumonia, tonsilitis, sore throat, inflammation of the bronchial tubes, inflammation of the bowels, inflammation of the lungs, etc., are dangerous diseases, and that, to save the life of the patient, it is of the utmost importance to arrest them in their first stages, as in their later stages they will baffle the skill of the most eminent physicians, while in their incipient state they are promptly and easily cured.

RADWAY'S READY RELIEF

In every family this invaluable specific remedy for all inflammatory diseases should be constantly kept on hand. The expense is a mere trifle, and saves more than twenty times the amount in doctors' or druggists' bills.

ASTHMA FOR 12 YEARS.

Brooklyn, Jan. 16, 1907.

Dear Sir—It affords me great pleasure to write to you and tell you how much good Radway's Ready Relief has done for me.

I had asthma for twelve years and tried everything and was tired of going to doctors.

About two years ago I saw in the papers the advertisement of Radway's Ready Relief and bought a bottle and gave it a fair trial. Before I finished the first bottle I felt greatly relieved and took it when I would get those great spells.

I kept on taking it until I was entirely cured. I would not be without a bottle of R. R. R. in the house. I can say that R. R. R. is worth its weight in gold.

Respectfully yours,
MRS. H. W. SCHROEDER, 667 Greene Ave., Brooklyn.

RADWAY'S READY RELIEF

Perfectly Safe, Containing NO NARCOTIC or Dangerous Ingredients. (Guaranteed under the "Pure Food and Drugs Law," Serial No. 337.)

DR. RADWAY & CO.,
"Radway Square," Worth and Lafayette Sts., New York.
Radway's Ready Relief Sold by all Druggists.

The ALVEOLAR METHOD FREE

WE DON'T WANT YOUR MONEY IF WE CAN'T FIT YOU

Here's what we mean: If, at the end of 15 days, you can't eat with the teeth we make you as well as you ever did with your natural ones, your money is refunded. We give you a written contract to that effect. Could anything be fairer?

UNTIL JUNE 8th we have decided to make our Best Set of Teeth for $3, in order to introduce our new painless methods and patent suction, which has 15 lbs. suction pressure, which enables you to eat as well as with your natural teeth

PRICES UNTIL JUNE 8th.
SET TEETH, Gold Crowns, Bridge Work, Alveolar Method..... $3
Silver Fillings..... 25c
Gold Fillings..... 75c

We give an ironclad 20-year guarantee with all dental work

UNION PAINLESS DENTISTS 823 OLIVE STREET, S. E. Cor. 7th and Olive.
Open Daily; Evenings Till 9; Sundays 9 to 4.

BABY'S TERRIBLE WATERY ECZEMA

Itching Humor Broke Out on Tiny Mite's Cheeks—Would Tear His Face Till Blood Streamed Down Unless Hands were Bandaged—Spent $50 on Useless Treatments.

CURED BY CUTICURA AT COST OF BUT $1.50

"When my little boy was two and a half months old he broke out on both cheeks with eczema. It was the itchy, watery kind and we had to keep his little hands wrapped up all the time, and if he would happen to get them uncovered he would claw his face till the blood streamed down on his clothing. We called in a physician at once, but he gave an ointment which was so severe that my babe would scream when it was put on. We changed doctors and medicines until we had spent fifty dollars or more and baby was getting worse. I was so worn out watching and caring for him night and day that I almost felt sure the disease was incurable. But finally reading of the good results of the Cuticura Remedies, I determined to try them. I can truthfully say I was more than surprised, for I bought only a dollar and a half's worth of the Cuticura Remedies (Cuticura Soap, Ointment and Pills), and they did more good than all my doctors' medicines I had tried, and in fact entirely cured him. I will send you a photograph taken when he was fifteen months old and you can see his face is perfectly clear of the least spot or scar of anything. If I ever have this trouble again, I will never think of doctoring but will send for the Cuticura Remedies at once. As it is, I would never think of using any other than Cuticura Soap for my babe. You are at liberty to publish this, it may help some distressed mother as I was helped. Mrs. W. M. Comerer, Burnt Cabins, Pa. Sept. 15, 1908."

Cuticura Soap (25c.), Ointment (50c.), Resolvent (50c.), and Chocolate Coated Pills (25c.), are sold throughout the world. Depots: London, 27, Charterhouse Sq.; Paris, 5, Rue de la Paix; Australia, R. Towns & Co., Sydney; South Africa, Lennon, Ltd., Cape Town, Natal, etc.; Potter Drug & Chem. Corp., Sole Props., 137 Columbus Ave., Boston.

Mailed Free, Cuticura Book on Skin Diseases.

YOST
Gearless Motor Washer,
$15.00

Sold on Guarantee

Keep Abreast of the Times

Do you use candles to light your house? No. Cook with pot and crane in a fireplace? Of course not. Ride to the city in horse cars? No. The questions are ridiculous. How is your family washing done—any different from the methods of horse car and candle times? Honor bright, now.

Well, if you are still washing as they did in Auld Lang Syne you are not up with the procession. Better ways are here. The Yost Gearless Motor Washer is the laborless way—and the results are faultless, too. Come in and see this maker of modern Mondays.

J. C. GEITZ & CO.
1315-19 North Market Street.
4706-8 Easton Av. 816 Franklin Av.

Work While You Sleep

Millions of people have CASCARETS do Health work for them. If you have never tried this **great** health maker—get a 10c box—and you will never use any other **bowel** medicine.

CASCARETS 10c a box for a week's treatment, all druggists. Biggest seller in the world. Million boxes a month.

HOLLAND'S MAGAZINE
10 Cents at News Stands
Read the June number. Write how it could be improved. If we adopt your suggestion
We Will Pay You $25

MORPHINE

and other drug habits are positively cured by HABITINE. For hypodermic or internal use. Booklet sent to any drug habitue by mail in plain wrapper. Reg. size price $2.00 per bottle.

FREE

DELTA CHEMICAL CO.,
1322 Holland Bldg. St. Louis, Mo.

Find a Use

for a Post-Dispatch Want Ad — a task for it. Needn't be a usual or easy Task.

Three-Time Ads Are Best

DEATHS.

BELL—At 2 a. m. on Tuesday, June 1, 1909, Helen W. Bell, only daughter of William H. and Frieda Bell (nee Bartels), and our dear sister, aged 3 years 4 months and 8 days.
Funeral on Wednesday, June 2, at 2 p. m., from family residence, 4227 College avenue. Relatives and friends invited. (c)

BRANAHL—Asleep in Jesus on Sunday, May 30, 1909, at 3:30 a. m., Caroline Branahl (nee Wiese), beloved wife of the late Charles Branahl, dear mother of Caroline Wittenberg, Mary Wehmueller (nee Branahl), Charlie, Henry, Edward and Louis Branahl, and our dear mother-in-law, grandmother and great-grandmother, after a lingering illness, aged 72 years 3 months and 15 days.
Funeral from residence, 1408 North Market street, on Wednesday, June 2, at 1:30 p. m., thence to Zion's Evangelical Lutheran Church, Twenty-first and Benton streets. Relatives and friends invited to attend. (2c)

BURGESS—Mrs. Nellie K. Burgess (nee Hursey), beloved wife of T. J. Burgess, beloved niece of Mrs. A. Schuler and Mike Foley.
Funeral on Wednesday, June 2, at 2:30 p. m., from 126 Collinsville avenue, East St. Louis, Ill.
Nashville (Tenn.) and Buffalo (N. Y.) papers please copy.

BURNS—Entered into rest on Monday, May 31, 1909, at 1:45 p. m., James Burns, beloved husband of Alice Burns (nee Elliff), dear son of Kate Burns (nee Tinley), and the late Patrick Burns, and dear brother of John and Thomas Burns, after a brief illness, at the age of 29 years.
The funeral will take place on Thursday, June 3, at 8:30 a. m., from family residence, 1418 North Twelfth street to St. Lawrence O'Toole's Church, thence to Calvary Cemetery. Friends are respectfully invited. (c)

GILL—On Monday, May 31, 1909, at 1 a. m., Thomas Gill, husband of the late Bridget Gill, and beloved father of Mrs. Mary Nolkemper.
Funeral will take place from Donnelly's funeral rooms, 1010 North Twenty-third street, on Wednesday, June 2, 1909, at 2 p. m., to St. Bridget's Church, thence to Calvary Cemetery. Friends are invited to attend. (c)

GOEDECKE—Entered into rest on Sunday, May 30, 1909, at 2 p. m., Frank Goedecke, beloved husband of the late Johanna Goedecke (nee Michaels), and our dear father and grandfather, after a brief illness, in his eighty-fifth year.
Funeral from residence of his daughter, Mrs. H. Rouss, 2713 Arlington avenue, on Wednesday, June 2, at 1:30 p. m. Deceased was a member of Harugari Lodge. (2c)

HAUSER—Asleep in Jesus, on Monday, May 31, 1909, at 11:45 a. m., Carolina Hauser (nee Widig), beloved wife of John Hauser, and dear mother of Henry Hauser, mother-in-law of Louisa Hauser (nee Jobush), and our dear grandmother, after a short illness, aged 73 years 2 months and 1 day.
Funeral from family residence, 1210 High street, on Thursday, June 3, at 1:30 p. m., thence to Emanuel Lutheran Church. Fifteenth and Morgan streets, thence to St. Peter's Cemetery. Relatives and friends invited to attend. (3c)

JUDY—Entered into rest on May, 30, at 5:30 a. m., Mary Judy (nee DeGale), beloved wife of John W. Judy, mother of George DeGale, Lizzie Swanhart, Annie, Erwin, Amelia, Minnehart R. DeGale.
Funeral at residence, 6740 Schofield avenue, St. Louis County, on Wednesday, June 2, at 2 p. m.

JUDY—At Baptist Hospital, on Sunday, May 30, 1909, at 5:30 a. m., Mary J. Judy, beloved wife of John J. Judy, aged 57 years 3 weeks and 3 days, and dear mother of George Degele, Mrs. Lizzie Swienert, Mrs. Annie Irwin and Mrs. Amelia Muschamp.
Funeral will take place Wednesday, June 2, at 2 p. m., from family residence, 6740 Schofield avenue, St. Louis County. Friends of the family invited to attend. (c)

KRUEGER—At 7:45 a. m., on Monday, May 31, 1909, Marie K. A. Krueger, after a lingering illness of six months, at the age of 65 years 9 months and 11 days.
Funeral from residence, 3910 St. Ferdinand avenue, at 1:30 p. m., on Wednesday, June 2. Friends cordially invited to attend. Please omit flowers.

McCARRON—After a lingering illness, at St. John's Hospital, at 4 a. m., on June 1, aged 19 years 1 month and 16 days, William McCarron, brother of John F. McCarron of Farmersville, Ill., and nephew of John F. McCarron of St. Louis.
Funeral from residence of his uncle, John F. McCarron, 4565 Page boulevard, on Wednesday, June 2, at 9:30 a. m., to Visitation Church, Taylor and Evans avenues, thence to Calvary Cemetery. Friends of the family are invited to attend.

McNAIR—On May 29, 1909, at St. Paul, Minn., Alexander Reilhe McNair, second son of H. C. McNair and Ellen Harvey McNair (deceased), aged 18 years.
Funeral on Wednesday, June 2, at 9 a. m., from residence of J. G. McNair, 4140 Lindell boulevard. Services at Cathedral chapel, thence to Calvary Cemetery.

MAJOR—In St. Louis County, Mo., on May 31, 1909, at 12:20 a. m., Richard Major, beloved brother of William Sr. and Martha and Carrie Major, and uncle of William and Harry Major, Mary Burkhardt and Matilda Crilly, aged 71 years.
Funeral on Wednesday, June 2, at 2 p. m., to St. Peter's Cemetery.
Jackson papers please copy.

MEYER—Entered into rest on Sunday, May 30, 1909, at 10:50 a. m., Clara Meyer (nee Beinke), dear mother of Fred, Charles, Phillip and Henry Lehmuth, Amelia Ohnemus (nee Lehmuth), and our dear mother-in-law and grandmother, after a lingering illness, aged 61 years.
Funeral from residence of her son, Henry Lehmuth, 3519 Nashville avenue, on Wednesday, June 2, 1909, at 2 p. m., thence to Salem Cemetery. Relatives and friends invited to attend. Deceased was a member of Old Leaf Lodge, No. 2400, K. and L. of H.; North St. Louis Witwe Verein. (3c)

RUPPRECHT—Entered into rest on May 30, 1909, at Concordia, Mo., Immanuel Rupprecht, beloved son of F. and L. Rupprecht, aged 16 years 6 months and 7 days.
Funeral on Wednesday, June 2, at 2 p. m., from 2819 McNair avenue, to Emmaus Lutheran Church, thence to Concordia Cemetery.

SCHAEFER—Entered into rest on Tuesday, June 1, 1909, at 6:30 a. m., Bertha Wilhelmina Schaefer, dear daughter of Theodore and Ida Schaefer (nee Foerster), aged 5 months and 2 days.
Funeral from family residence, 5315 Shaw avenue, on Thursday, June 3, at 2 p. m., to St. Matthew's Cemetery. Relatives and friends invited to attend. (3c)

SLOSS—Entered into rest on Monday, May 31, 1909, Leslie B. Sloss, beloved son of Leslie L. and Julia Sloss (nee Penfield), aged 6 years.
Funeral from family residence, 4241 Evans avenue, to Lebanon, Ill., on Thursday, June 3. (c)

PUT A LITTLE "SELLING FORCE" IN YOUR POST-DISPATCH REAL ESTATE AD, AND A SALE WILL FOLLOW.

Try a 3-Time Ad--Results Almost Certain for Anything

Telephone Your Ad Direct to the Post-Dispatch if not convenient to send it through a Drug Store. Your Credit's Good if You Rent a Phone

Bell, Main 721. 743, 3150; Kinloch, Central 88, 89, 91, 3415.

No advertisement charged for a less amount than 10 cents per line.

Money refunded on unused insertions.

Coming Events

SOCIAL CALENDAR.

Announce your ball, party or entertainment through this column. All St. Louis reads it.
TWO LINES—ONE TIME—TWO DIMES
YOUR DRUGGIST OUR AGENT.

EUCHRE tomorrow afternoon, Wagman's Hall; first prize dining-room set, embroidered in red chrysanthemum.

GRAND linen euchre and dance at Mannion Park every Thursday afternoon at 2:30; 25c. (8c)

LADIES Wtd.—Ladies and gentlemen to join high-class social and beneficiary club now organizing; something new and novel; nothing like it in this city. Box E-140, Post-Dispatch. (62c)

STOCKHOLDERS' MEETINGS.

STOCKHOLDERS' MEETING—There will be a meeting of the stockholders of the Industrial Trust Co. at the office of the company, 418 Rialto Bldg., southeast corner 4th and Olive sts., St. Louis, Mo., on Wednesday, June 2, 1909, at 10 a. m., for the purpose of voting on the proposition to reduce the Board of Directors from 15, the present number, to 11.
WILLARD E. WINNER, President.
J. G. HUGHES, Secretary.

AMERICAN CAR AND FOUNDRY COMPANY STOCKHOLDERS' MEETING.
The stockholders of the American Car and Foundry Company are hereby notified that the regular annual meeting of the Stockholders of said Company will be held at its offices, No. 243 Washington street, Jersey City, New Jersey, Thursday, June 24th, 1909, at 12 o'clock noon, for the purpose of electing a Board of Directors and transacting such other business as may be properly brought before the meeting.
The stock transfer books of the Company will close Thursday, June 3, 1909, and reopen Friday, June 25, 1909.
WM. M. HAGER, Secretary.

Lost and Found

IF YOU LOSE ANYTHING—Advertise it here. It will be returned to you if an honest person finds it. Remarkable recoveries are brought about every day through this column. All druggists receive Want Ads for the Post-Dispatch at office rates.
Advertisements received after 11:40 a. m. will be inserted in later editions in "Market" page.
IF YOU FIND ANYTHING bring it to the

Post-Dispatch Lost and Found Bureau, 210-212 North Broadway.

Get a claim check. Have it advertised. Reclaim it if the owner does not.
THE LAW—People who find lost articles are interested in knowing that the State Law (Section 8470, to 8480, Revised Statutes of Missouri, 1899) is strict in requiring them to seek the owners through advertisement and otherwise, and that a failure to do so, if the same can be proven, involves a severe penalty.

LOST

AUTOMOBILE LICENSE—Lost, automobile license No. 2103. Return to Dr. Epstein, 4193 Easton.

BAG—Lost, brown carved leather bag containing few silver coins and round gold brooch, in or near Shaw's Garden. Return to 4227 Washington; reward. (3)

BEADS—Lost, beads, on Davis st., between Minnesota and Michigan avs.; mark on cards, M. Grate, Aug. 25, '08. Return to 7814 Broadway and receive rewar. (c)

BRACELET—Lost, gold bracelet, in a box, on Park car, Saturday. Return to 2319½ Market st., or phone Bomont 9903; reward.

BROOCH—Lost, pearl brooch, on Compton, bet. Lafayette and Shenandoah avs., Sunday evening; reward. 2316 Michigan. (3)

CARDCASE—Lost, between Meramec Highlands and Valley Park, on Frisco tracks, silver cardcase, containing keys and $1.60 change; also card with name; reward. Box R-30, Post-Dispatch.

CUFF BUTTON—Lost, cuff button; initials W. D.; reward. 1000 Hickory. (3)

DOG—Lost, black and tan male dog. Reward if returned to 1500 Cass. Sommer.

DOG—Lost, fox terrier dog; black head, black spot on back over tail, blind in left eye; reward if returned. 3737 West Pine.

DOG—Lost, fox terrier dog, half white and black face, black spots on back; reward if returned. 3737 West Pine.

DOG—Lost, small black and tan dog, male, without collar; reward. 4356 North Market.

DOG—Lost, black and white fox terrier, license No. 19,421. Return to 3201 Shenandoah av.

GLASSES—Lost, pair gent's gold-rimmed nose-glasses, Compton car, or Thurman to 4130A Cleveland av.; reward.

GLASSES—Lost, gold glasses, in Grand-Leader, Saturday. Return to Lost and Found Desk, above firm, and receive reward.

HANDBAG—Lost, tan handbag, at Barracks, containing 2 bills and change; reward. 8859 Hartford.

HANDBAG—Lost, black handbag, containing ring, inscribed from Vin to Ad., and loose diamond; also purse and railroad ticket. Suitable reward. V. E. Sisson, 300 Lincoln Trust Bldg.

HANDKERCHIEF—Lost, white handkerchief, Friday, containing $41; can identify same; reward. Box D-120, Post-Dis. (2)

HATPIN—Lost, gold hatpin, between Minerva and Easton; reward. Forest 6415. 5831A Minerva.

HORSE—Lost, horse and runabout, strayed Sunday evening from Height; sorrel; liberal reward; Delmar 8241.

JACKET—Lost, black silk jacket, at Barracks, getting on car Monday afternoon; reward. Return to 2102 N. 9th. (3)

KEY—Lost, bunch of keys, Sunday. R. Beccard, 811 N. 19th st.

KEYS—Lost, keys, Sunday, at Sportsman's Park, or Grand car. Return 4207 Connecticut.

KEYS—Lost, small bunch of keys, near Olive and Jefferson. I. R. Matthews, 2702 Washington.

KEY—Lost, safe deposit key; 10-ride Kirkwood ticket, $5; other smaller bills. Box Y-74, Post-Dispatch.

LOCKET—Lost, gold locket, with I. D. P. engraved upon back; return same and receive reward. Miss Perkins, care Butler Bros., order department.

MULE—Lost, dun-colored mule, about 15 hands high; any information about same rewarded. Apply American Press Brick Co., 6500 Easton av., phones Bell Forest 24, Kinloch Delmar 664. (4c)

ORDER BOOK—Lost, order book, original; by bank passbook. Please mail to F. M. Bonhelm, 4318 Forest Park bl.; $1 reward.

PAPERS—Left on Laclede car, about noon, Monday, a small package of papers, not worth a penny to anyone except owner; $5 reward on return to this office. Box E-188, Post-Dispatch.

PIN—Lost, small wreath pin, set in emeralds and diamonds, near Spring and Vandeventer pl.; $7 reward. 3844 Delmar.

PIN—Lost, gold heart-shaped pin, pearl in center; possibly on 4th st. or Jefferson car; reward. Return to 3432 Copelin.

POCKETBOOK—Lost, pocketbook, on Suburban car or elsewhere, on May 31, containing $5, newspaper clippings, etc.; reward. 3741A Marfitt av.

POCKETBOOK—Lost, pocketbook, containing money, by huckster woman, near Romaine, Hodiamont or Ella. Return to 6131 Easton; reward.

PURSE—Lost, purse containing $4, at Jefferson; reward. M. Wahlman, 1402 S. 3d.

PURSE—Lost, purse, money, keys and Eastern Star receipt. Mrs. Minnie Pipe; finder keep money; return purse. Box Y-4, P.-D.

RING—Lost, Lincoln Trust Bldg., gold ring, square garnet set; gift from dear friend. Reward if returned to J. F. D., Room 725 Lincoln Trust Bldg.

SUNBURST—Lost, Sunday afternoon, either on Sarah or Meramec Highlands car, or on cor. Manchester and Sarah, a diamond sunburst; reward. Call Maryland Hotel, Olive 3900.

UMBRELLA—Will lady who found red silk umbrella, in Kinloch booth, return same. Box Y-145, Post-Dispatch.

UMBRELLA—Lost, lady's silver-handled umbrella, on Broadway or Jefferson car, Sunday afternoon. Return 3223A Dodier; reward.

UMBRELLA—Lost, gold and pearl-handled umbrella, on Cass car, Monday, between 5 and 6 p. m. Return to Grimm & Gorley, 1519 Cass, and receive liberal reward.

FOUND

DOG—Found, full-blooded shepherd male dog. Call 3931 Fairfax av.

DOG—Found, dog, white Spitz, with yellow spots; owner can have by identifying and paying for this ad. 4202 Delmar.

PARASOL—Found, gold handle parasol, Monday, on Laclede car. Call 507 Commercial Bldg.

PIN—Found, on Taylor av. car, lady's emblem pin. Lou Kurtzeborn, 310 N. 6th.

RING—Found, May 7, set ring; call and identify; also bangle pin. 1223 Whittier.

SPECTACLES—Found, pair of spectacles, on West Pine and Vandeventer, on Tuesday, May 25. Call at 4366 Finney. (c)

WATCH—Found, gent's gold watch and initial fob. Call after 7 p. m. 2724A Thomas.

WATCH—Found, lady's gold watch, with silver fob; St. Vincent and Pennsylvania. Call office. Sec'y Police Board, 208 S. 12th st. (3)

Employment Wanted

MALE

BAKER—Sit. by first-class cake, roll and bread baker. Ad. 1620 S. Broadway. (4)

BAKER—A good, middle-aged baker, single, wants position in city or country. 1106 Franklin av. (5)

BARTENDER—Sit. by experienced bartender, German; willing to work; can give good references. Box F-100, P.-D. (3)

BARTENDER—Strictly sober, first-class bartender, 9 years' experience, desires to make change. Box F-106, Post-Dis.

BOOKKEEPER—Desires employment; best city refs can be given. Box F-138, Post-Dispatch (4)

BOOKKEEPER—Sit. by young man as bookkeeper or office assistant; honest, reliable, accurate; good penman. Ad. Daniel Schultz, Greenville, Ill. (6)

BOY—Sit. wanted by good, honest boy, 18 years, on farm; willing worker; Forest 3646.

BOY—Strong boy of 19 wishes position in meat market; 1 year's experience. 2140 Allen av.

BOY—Sit. wanted by boy of 17 in railroad office; 2 years' experience; work reasonable. Box Y-76, Post-Dispatch.

CABINET MAKER—Sit. by neat cabinet maker, carpenter; German; position in hotel, restaurant; in or out of city. 2039 O'Fallon.

CARPENTER—Nonunion, good allround workman, wants sit. in factory or for contractor. Box F-99, Post-Dispatch.

CARPENTER—Work wanted by middle-aged nonunion carpenter; can work to plans and specifications. Box Y-146, Post-Dis.

CARPENTER—Sober, steady carpenter and general woodworker, in factory, experienced in patterns; wages very reasonable. Box F-97, Post-Dispatch.

CHAUFFEUR—Single white man wants sit., 1 year's experience; can do all light repairing. Box F-101, Post-Dispatch.

CHAUFFEUR—Sit. wanted by young man as chauffeur; 6 years' experience; can furnish best of references; phone or write Forest 4585, 3848 Page. 5101 Olive. Merry.

CHAUFFEUR—Sit. by chauffeur to take care of car; work reasonable. Kinloch Delmar 3039; Bell Lindell 2022. C. C. Woods.

CHAUFFEUR—Single white man wants sit. as chauffeur; 3 years' experience as driver and repairman; have license; call or write 1911 Cherokee street, 2nd floor.

CHEF—Sit. by a young chef, age 25; sober, capable and willing. Call or write C. Stafford. 516 West End pl. (4)

COMPOSITOR—A good two-thirder, job work, wants work at once; $12 per batter; union shop. Box F-151, Post-Dispatch.

COOK—Sit. by first-class colored cook in private family, or houseman. Address Thos. Offutt, 2818 S. Bernard st.

COOK—Sit. by good short-order cook; allround man; colored; can furnish good ref. Box F-178, Post-Dispatch.

DRIVER—Sit. as driver or any kind of work; not afraid of work. 2840 Burd av.

DRIVER—Young man wishes sit. as driver or deliveryman; am handy with tools; age 24 years. Box F-191, Post-Dispatch.

DRIVER—Sit. by experienced man, drive express or any kind of delivery; refs.; well acquainted with city. H. G. Meyercord, 1002 Grattan av. (4)

DRIVER—Sit. wanted by young man, aged 25 years, to drive a laundry wagon or any kind of delivery wagon; can give good references. Address 1109 S. 13th st. L. F. Spitler.

DOCTOR—Case-taking doctor wants sit. in office or with medicine show. Box F-139, Post-Dispatch.

DRUGGIST—Sit. by registered druggist, single, now employed; wants change about June 15; thoroughly competent and reliable; refs. Box F-49, Post-Dispatch.

DRUGGIST—Wanted, permanent situation by registered druggist, at present employed; desires change; city experience; references from past and present employers. Box F-2, Post-Dispatch. (3)

ENGINEER—Construction engineer and salesman open for position handling building material, engineering specialties or machinery. Box F-52, Post-Dispatch. (2)

ENGINEER—Sit. by licensed engineer; 12 years' experience in all branches of steam and electrical engineering; best ref. Box F-170, Post-Dispatch.

FINISHER—Sit. by cement finisher, in or out of city. Address R. H., 2719A Slattery st.

FIREMAN—Sit. as fireman as night watchman; best refs.; phone Grand 1748. (2)

HARDWARE MAN—Sit. wanted by live, up-to-date hardware man, married; h. 4 15 years' experience, last 2 years have been general manager of one of best hardware stores in Illinois; would like a position with some specialty house for Indiana, but would consider anything good for now or this fall; gilt-edge references; don't pass me up if you want a good man. Box J-50, Post-Dispatch. (3)

HOUSEPAINTING Wtd.—By contract. Ad. painter, 2017 Mallinckrodt.

JANITOR—Sit. by German as janitor or houseman; good references. Box F-170, Post-Dispatch.

JANITOR—Sit. by first-class janitor; can give good satisfaction; colored. Box F-179, Post-Dispatch.

JANITOR—Sit. wanted as janitor, porter or job work, such as cleaning offices or the care of flats. Ad. Joseph, 705 Clarence av. (2)

MAN—Sit. by young man in the machinery business. Box F-101, Post-Dispatch.

MAN—Bright, energetic, young man of 25 must have work of any kind that is honest; A1 references. Box F-177, P.-D. (7)

MAN—Sit. by honest, sober house and yard man; understands care or horses and cows; best of refs. Ad. O., 1316 Pennsylvania. (3)

MAN—Young man, 22 years old, would like to get work of any kind; have experience driving horses and auto. Ad. 3722 Sullivan.

MAN—Young man, 22 years old, would like to get work; have experience in cleaning horses and autos. Box F-165, Post-Dis.

MAN—Sit. by man, tend to lawn, stable, horses and to do housework. Box F-65, Post-Dispatch.

MAN—Sit. wanted by young colored man, work of any kind; experienced in grocery delivery. 3055 Madison st.

MAN—Young man of good habits wants work of any kind except office work; references. Box F-158, Post-Dispatch. (4)

MAN—Sit. with private family, colored man. W. S. Atwood, 214 Winstanley av., East St. Louis, Ill.

MAN—Sit. by young German, willing to work, any kind, where he can learn a trade preferred. Sommers, 2813 S. 9th st.

MAN—Sit. by man, 25; experienced in office; good penman; good at figures; references. Box D-78, Post-Dispatch.

MAN—Handy, willing man, holding engineer's license, wants sit.; moderate wages expected for services rendered. Box D-81, Post-Dispatch. (2)

MAN—Wants sit.; private or public, city or country, light farm work; more for a home than wages; will go anywhere. Address J. Poe, 2103 Olive st. (4)

MAN AND WIFE—Sit. by man and wife as janitor and housegirl; can launder; colored; refs. if required. Alexmann, Kimmswick, Mo. (7)

SITUATIONS WANTED—MALE

MAN—Sit. wanted by young man, 20 years of age; outside work preferred; will work out of town; references. Ad. J. H. W., 5619 Magnolia av. (3)

MAN—Sit. wanted by young man, aged 25; work of any kind; have 4 years' experience at bartending, 3 years at carpenter work; good references. Box C-128, Post-Dispatch. (62)

MAN—Sit. by a sober, reliable, steady white man for night work of any kind and for night watchman at the same time; not afraid of work; steady work only. Box D-55, Post-Dispatch. (3)

PAINTER—Sit. wanted by a first-class German painter at once. Box F-171, P.-D.

PAINTER—Sit. wanted by good, allround painter; nonunion. Ad. B. Walter, 2017 Mallinckrodt st.

PORTER—Sit. as porter or cut lunch and open mornings. Box F-96, Post-Dispatch.

PORTER Wtd.—Saloon porter, reliable man, colored; will give satisfaction. Box F-182, Post-Dispatch.

PORTER—Southern colored young man would like situation as porter or janitor; call or write. A. Olin, 1927 St. Charles. (2)

PORTER—Sit. wanted as porter or night watchman; best of city references. Call or ad. 715 Chestnut st., 2d floor. (2)

PRESSMAN—Sit. as pressman, cylinder or job; open shop preferred; first-class refs. Box D-63, Post-Dispatch.

TINNER—Sit. by man as tinner. 2632 Arsenal st.

WATCHMAN—Sit. as day or night watchman; best city references. C. R. K., 1107 Ohio. (2)

WATCHMAN—Sit. as watchman or janitor; have A1 references. C. Fuchs, 1445 Clinton st.

WATCHMAKER—Practical watchmaker requires sit.; good salesman; energetic and of good appearance, excellent references. Box F-22, Post-Dispatch.

YOUNG MAN—Sit. by young man in the automobile business. Box F-103, Post-Dis.

YOUNG MAN—Accurate at figures, wishes position of any kind; best references. Ad. E. F., 3528 Pine st. (2)

YOUNG MAN—Sit. by young man, outdoor work of any kind; no soliciting; reasonable wages. Box F-110, Post-Dispatch.

YOUNG MAN—Sit. by young man, 4 years' road experience, wants to learn agents' furnishing. Address J. R. M., 2601 Washington av. (4)

SITUATIONS WANTED—FEMALE

ADDRESSING—Lady wants to do addressing at home. Box Y-55, Post-Dispatch. (2)

BOOKKEEPER—Sit. wanted by bookkeeper and cashier, 4 years' practical experience; good references. Box F-104, Post-Dis.

CASHIER—Position as cashier or checker; anxious to work; no Sunday work preferred; thoroughly experienced. Delmar 3208J. 3696 Finney. (53x)

CHAMBERMAID—Sit. wanted by first-class chambermaid. 1602 Olive st.

CHAMBERMAID—Sit. by neat Southern colored girl as chambermaid or general housework in private family. 7021½ N. 16th.

COOK—Sit. wanted by reliable colored woman as cook. 2 S. 22d.

COOK—Sit. by colored girl as cook or housegirl, in private family, colored. 110 S. Leonard, rear. (2)

COOK—Sit. by German woman to do cooking or general work; city or country. Box Y-54, Post-Dispatch.

COOK—Sit. by young girl as good cook, in private family; city references. Call at 3027 La Salle.

DRESSMAKER—First-class, wants to sew at the house or go out by the day. Phone Victor 860. (3)

DRESSMAKER—Sit. as dressmaker for ladies and children, to go to house or take home. 1123 Missouri. (3)

GIRL Wtd.—For dining-room work in restaurant, at once. 1223 S. Broadway.

GIRL—Sit. by girl to do office work. 1434 N. 8th, 1st floor.

GIRL—Young girl would like place to answer phone and watch office, or learn to be a saleslady. Box Y-144, Post-Dispatch.

GIRL—Wants place with family going away for Wednesday and Thursday; cooking or general work. Box Y-92, Post-Dispatch.

GIRL—Sit. by respectable young colored girl to assist with housework and cooking and make herself generally useful. Apply or address N. L., 819 N. Fourth.

HOUSEKEEPER—Sit. as housekeeper for widower or bachelor. 4528 Cote Brilliante.

HOUSEKEEPER—Sit. by woman as housekeeper; reliable. Ad. 1309 Pine st.

HOUSEGIRL—Sit. as house or dining room girl. Call 3886 Windsor pl.

HOUSEGIRL—Sit. by young girl to do light housework; no washing. 2310A North Market st. (2)

HOUSEGIRL—Sit. wanted by good, strong colored girl for housework or waitress; please call phone Bomont 525. 2732 Pine.

HOUSEGIRL—Sit. by German girl for housework; 3 years in country. 2919 Lucas av. (2)

HOUSEKEEPER—Woman with boy 12 years wants position as housekeeper; good, respectable place only. Box D-57, P.-D.

HOUSEGIRL—Neat colored girl wants position as housegirl; good references; write, B. W., 2918 Lawton.

HOUSEKEEPER—Sit. by widow with daughter, 12 years old, to keep house for widower; city. Box Y-102.

HOUSEKEEPER—Reliable woman wants position as housekeeper, or will do any kind of work. Apply 2842 Dayton st.; side gate.

HOUSEKEEPER—Sit. by experienced lady housekeeper in hotel or summer resort; speaks English, French and German; best city refs. Box C-79, Post-Dispatch.

HOUSEKEEPER—Sit. wanted by experienced lady as housekeeper and companion to elderly lady or couple; willing to leave city or go as traveling companion. 5834 Theodosia av.

LADY—Wishes to do general housework for room and board in private family; husband is employed. Box O-24, Post-Dis.

LAUNDRESS—Sit. wanted by lady with experience in ladies' tailoring shop. Central 9656L. 1113 N. Compton av.

LAUNDRESS—Wants Wednesday and Thursday out. 4083 Glasgow.

LAUNDRESS—Sit. by neat colored laundress to go out by the day. Phone Lindell 5261.

LAUNDRESS—Sit. by colored laundress to go out or bring home. Call Grand 177.

LAUNDRESS—Wants bundle washing. 2117A S. 9th.

LAUNDRESS—Sit. wanted by laundress to do washing; take home. 3847 Cozens.

LAUNDRESS—Sit. by experienced laundress; washing to take home. 2109 Walnut. Bomont 1306. (3)

LAUNDRESS—Sit. by good colored laundress Wednesday and Thursday each week. Call Bomont 2324.

LAUNDRESS—Sit. wanted by laundress, lace curtains and ladies' clothes to launder at home. 4326 San Francisco. (4)

LAUNDRESS—First-class colored laundress wants washing to take home. 3962½ Fairfax.

LAUNDRESS—Sit. by first-class white laundress, washing to bring home. 4814A Easton av.

LAUNDRESS—Colored, wants washing; best references. Call or write Maud, 2011 Lawton; $1.50 per day.

LAUNDRESS—Wants to go out washing Monday or bring home; or other work. Miss Younger, 1722 Webster.

LAUNDRESS—Sit. by reliable colored laundress, go out or bring bundles home; call or write, Willetta Jones, 2841 Morgan.

LAUNDRESS—Wanted, washing and ironing to take home, by German laundress, Mrs. Burke, 2800 Gravois.

LAUNDRESS—Sit. wanted by first-class laundress, rest of week out. Phone Bomont 1198.

LAUNDRESS—Wanted, washing to take home by first-class laundress; good references. Forest 2587, 4436 Kennerly av.

LAUNDRESS—Sit. by colored laundress, to go out by day; best references. 2218 Chestnut st.

LAUNDRESS—Sit. by first-class laundress or to do housecleaning. Helen McDougal, phone Bomont 2319.

LAUNDRESS—Sit. by woman to do washing or housecleaning by the day; $1.35 a day. 1531 Franklin av., rear, upstairs.

LAUNDRESS—Sit. wanted by white laundress to bring washing home; rough dry or ironed. 5871½ Cote Brilliante.

LAUNDRESS—Sit. wanted by colored laundress to go out by the day or bring work home. Laura Wheeler, 712 N. Jefferson.

LAUNDRESS—Miss Scott wants washing to bring home or go out; good laundress, 4328A Marfitt.

LAUNDRESS—Wants Wednesday and Thursday, to go out, do good work. Call or write, 2942 Lucky.

LAUNDRESS—Sit. by laundress to go out or take home, or housecleaning. 1206 Theresa.

LAUNDRESS—Sit. by first-class colored laundress, to take home washing. Mrs. Madden, 2319 Papin.

LAUNDRESS—Sit. by colored laundress to go out by the day or bring home. Bomont 2255. (2)

LAUNDRESS—Sit. by lady to go out by the day, washing and froning; or take home. Mrs. Kinslow, 1443 N. 13th st., downstairs. (7)

SITUATIONS WANTED—FEMALE

LAUNDRESS—Sit. to take family washing home. Call Grand 1370 or 3084 Papin st.

LAUNDRESS—Wanted, by colored laundress, family washing, ladies' waists 15c, suits 75c; lace curtains, blankets; references. 3827 Easton av.

NURSE—Sit. by young lady as nurse for child. 1385A Hodiamont.

NURSE—Experienced young lady desires position as nurse or companion. Address 338 E. Adams av., Kirkwood.

NURSE—Sit. as nurse, go away for summer; experienced; write or call. Mrs. A. Nealy, 730 S. 6th. (3)

NURSE—Sit. by refined young lady as nurse for invalid or walking child; no objection to travel. 2516 N. Garrison. (2)

SEAMSTRESS—Wants sewing to take home and make ladies' and children's clothes. 5321 Minnesota.

SEAMSTRESS—Wanted, sewing at home, or by day, or housework by day. Mrs. S., 3322 Semple av.

SEAMSTRESS—Woman wants sewing, washing and ironing to take home. 2017 N. 13th.

STENOGRAPHER—Sit. by first-class stenographer; any kind of piece work or work to take home. Box C-160, P.-D. (2)

STENOGRAPHER—Sit. by young lady stenographer, 17 years of age; experience more than salary. Box R-45, Post-Dis.

STENOGRAPHER—Stenographic position by young lady; 6 years' experience. Phone Lindell 381.

STENOGRAPHER—Sit. by a capable and experienced young lady as stenographer or for other work. Forest 4209.

STENOGRAPHER—Competent young lady desires position; salary $7. Box F-113, Post-Dispatch.

STENOGRAPHER—Sit. wanted, immediately, by well-educated young lady as stenographer, with experience in private office. Box Y-7, Post-Dispatch.

STENOGRAPHER—Sit. wanted by experienced stenographer, who can take dictation rapidly and read notes accurately. Box R-152, Post-Dispatch.

TEACHER—School teacher would like a position during the summer in a doctor's or dentist's office; would clerk in a jewelry store; take a clerical position or act as companion. Box F-140, Post-Dispatch. (4)

WOMAN—Sit. by colored woman to do housecleaning or washing by the day; call or write, 3012 Carolina.

WOMAN—With girl, 9½ years, wants position as general housework, for summer months. 5233 Alabama av.

Help Wanted

MALE

ABLE-BODIED MEN Wtd.—Between ages 19 and 35, for U. S. Marine Corps; must be native born or have first papers; excellent opportunity to see the world; good pay, clothing, rations, quarters, medical attendance free. Apply at Marine recruiting office, dome Postoffice, St. Louis, Mo.

BAKER Wtd.—Good 3d hand baker. 3202 Laclede.

BELLBOY Wtd.—Apply rear entrance Mercantile Club, 7th and Locust. (c)

BLACKSMITHS Wtd.—Two blacksmiths and two helpers for new and repair work; good wages; steady work. Andrew Murphy & Son, Omaha, Neb. (1)

BOY Wtd.—To deliver orders. 2836 Easton.

BOY Wtd.—Colored, to run elevator. Apply Brandt Shoe Co., 616-618 Washington. (c)

BOY Wtd.—For drug store. Apply at 6241 Maple av.

BOY Wtd.—Bright, willing boy, over 15 years. 4222 Holland Bldg.

BOY Wtd.—To deliver; must have good references. 1502 Chestnut st.

BOY Wtd.—Colored, about 16 years old. Call 1414 N. Grand.

BOY Wtd.—17, to work in sheet iron shop. 2017 N. Broadway.

BOY Wtd.—Colored boy for tailor shop. 220 N. Grand av. (c)

BOY Wtd.—For drug store, 14; afternoons and evenings. 1141 N. Vandeventer.

BOY Wtd.—Or elderly man, to deliver home bakery goods. 3660 Finney.

BOY Wtd.—For bailing buckets. Call at 208 S. Main st. (c)

BOY Wtd.—To learn horseshoeing. 211 S. 21st. (c)

BOY Wtd.—Experienced boy to feed Lighting heater. Roberts, Johnson & Rand, Hickory and Mississippi.

BOY Wtd.—Respectable white boy, about 15 years, to work in drug store. Call 5801 Delmar bl.

BOY Wtd.—Apprentice boy to learn horseshoeing trade; one with some experience preferred. 1410 Clark av.

BOY Wtd.—Strong boy to deliver groceries and to help in grocery store. 1121 Union av.

BOY Wtd.—To deliver packages for ladies' tailor. Inquire A. Schumack, 603 Mermod-Jaccard Bldg. (c)

BRICKLAYER Wtd.—All material furnished. 5005¼ Olive st. (c)

BRICKLAYERS Wtd.—Union bricklayers; Gore av., Webster Groves. Selden-Breck Construction Co.

BUGGY WASHER Wtd.—At once; combination. 884 Hodiamont.

BUNDLE BOY Wtd.—Must be 16. Hersog, 1204 Washington. (c)

BUTCHER Wtd.—First-class, at once, to take charge of shop. 7342 Manchester av.

CAR CARPENTERS AND CAR REPAIRERS Wtd. —Apply foot of Utah Street. (8c)

CAR CARPENTERS Wtd.—Also car repairers. Apply 2800 DeKalb st. (6c)

CARPENTERS Wtd.—3005½ Olive st. (c)

CARPENTERS Wtd.—Two carpenters, nonunion, young men preferred. 6432 Colorado av.

CARPENTER Wtd.—Man handy with tools and married, to live on place and take care of warehouse and tool shop and do small jobs. McCormack-Combs-Brainerd Co., room 802 Columbia Bldg. (65c)

CLERK Wtd.—Experienced grocery and delivery clerk. 4362 Chouteau av.

CLERK Wtd.—Young married man to solicit, deliver, clerk in grocery and cut fresh meats; references. Heinzelmann, Kirkwood, Mo. (c)

COATMAKERS Wtd.—At McKnight Tailoring Co., 206 N. 6th st. (4c)

COMPOSITORS Wtd.—On catalogue work. General Printing Co., 1017 Morgan. (c)

COOK Wtd.—Second cook; experienced. Van Horn's Lunchery, 308-10 N. Jefferson.

COOK Wtd.—Second cook. National Hotel, Stockyards, Ill.

CORRESPONDENT Wtd.—Expert correspondent who has leisure time day or night to do little correspondence two or three times week; place to suit correspondent. Box D-49, Post-Dispatch.

CORRESPONDENT Wtd.—

HELP WANTED—FEMALE

SOLICITORS Wtd.—Four lady solicitors for city and county. The M. F. L. has new plans to secure members; any lady can average from $15 to $25 per week. Call 653 Century Bldg., 9 to 11 a. m. Ask for Mr. Singer. (62c)

WASHERWOMAN Wtd.—To take home washing and ironing. 1349A Clara av.

WAITRESSES Wtd.—Experienced arm waitresses; no Sunday work. 315 Pine st. (8c)

WAITRESSES Wtd.—Experienced arm waitresses for dinner. 416 N. 7th st., 2d floor.

WAITRESSES Wtd.—Experienced waitresses for restaurant, at once. 622 N. Taylor.

WAITRESS Wtd.—Experienced waitress; $3.50 per week. 3216 Olive st.

WAITRESSES Wtd.—Four waitresses at Van Horn's Lunchery, 308-310 N. Jefferson.

WET NURSE Wtd.—For 4-year-old child. 17 Lenox pl.

WOMAN Wtd.—To work in kitchen. 603 S. Broadway.

WOMAN Wtd.—White woman for general housework; German preferred. 2200 Clark.

WOMAN Wtd.—Middle-aged woman to work in lunchroom. 3002 Chouteau av.

WOMAN Wtd.—White woman to work by the month scrubbing and washing dishes; $15 per month, room and board. Centenary Hospital, 2945 Lawton.

YOUNG LADY Wtd.—For light housework. Call 2723 N. Broadway.

LAUNDRY HELP WANTED

CUFFERS Wtd.—Cuffers and banders on press work. Monarch Laundry, 2719 Franklin av. (c)

IRONERS Wtd.—Ladies' clothes ironers and shirt finishers. Manhattan Laundry Co., 4230 Finney. (c)

IRONERS Wtd.—Six good ladies' clothes ironers at Anderson's Laundry; our ironers are the best paid of any in the city. 3068-70 Olive.

MARKER Wtd.—Marker and assorter; bundle work; apply at once. Munger's Laundry, 2919 Washington av.

SHIRT FINISHERS Wtd.—Ten; experienced on new shirts; steady work and good pay. Ferguson-McKinney Laundries, 2301 to 2319 Madison st. (4c)

STARCHERS Wtd.—Starchers and finishers; steady work. 1900 Locust. (2c)

STARCHERS Wtd.—Experienced. Newport Laundry, 2300 Walnut. (2c)

STARCHER Wtd.—Experienced; good pay and steady work. Premium Mfg. Co., 1008 St. Charles st. (2c)

WASHERWOMAN Wtd.—To operate machine in wash room. Western Laundry, 1211 S. 7th st.

SHOE WORKERS WANTED

CLOSER Wtd.—Union Special closer on ladies' work. Peters Shoe Co., 12th and North Market. (c)

DRESSER Wtd.—An experienced dresser and operator on power treeing machine. Peters Shoe Co., 12th and North Market. (c)

FELT FINISHER Wtd.—Experienced. Metropolitan Hat Co., 801 Washington av., 5th floor. (c)

LINING MAKERS Wtd.—Vampers and all-round stitchers. Friedman-Shelby Shoe Co., Jefferson and Madison.

STITCHERS Wtd.—Top stitchers and guffet stitchers. Apply Peters Shoe Co., Glasgow and North Market. (3c)

TREERS Wtd.—And girls to learn to tree, on women's fine shoes. Giesecke-D'Oench-Clayton Shoe Co., 16th and O'Fallon. (c)

VAMPERS Wtd.—Carruthers-Jones Shoe Co., 2840 N. Spring. (c)

VAMPERS Wtd.—And stitchers, on misses' and children's shoes; steady work at good wages. Barco & Phelps Shoe Co., Louisiana, Mo. (3c)

SALESLADIES WANTED

SALESGIRL Wtd.—With experience in dry goods store. 1228 Biddle st. (3)

SALESLADY Wtd.—For a dry goods store; must speak German; steady position. 2430 S. Broadway.

Rooms and Board

ROOMS FOR RENT—CITY

ADAMS, 2340—Elegantly furnished front room, for 1 or 2 persons. (3)

ARLINGTON, 1407A—Neatly furnished rooms, reasonable; corner Easton. Call after 5 p. m.

AUBREY, 6310—Nice furnished rooms, with use of kitchen, half block from Suburban Garden.

BAILEY, 2901—Three bright rooms, water, gas, laundry, $11; near park. (5)

BALMAT, 765—Furnished rooms, everything complete.

BEAUMONT, 1116 S.—Three unfurnished rooms, newly decorated; 2d floor. (4)

BELL, 3110—One or two cool rooms, housekeeping or rooming; gas, bath; $2.50.

BELL, 3145—Furnished front room, southern exposure, second floor, housekeeping; first-floor front, $2.

BELL, 3239—Two very desirable rooms, furnished, for housekeeping; respectable couple.

BIDDLE, 2115—Large, furnished room, with kitchen, 2d floor, light housekeeping; $2.50. (3)

BLACKSTONE, 1233—Large room, southern exposure; private family; free Bell phone, Forest 6845.

BROADWAY, 1804 S.—One hall room, $1.

BROADWAY, 5002 N.—Two large rooms, 1st floor, $8; also 2 rooms, 1st floor, $6.50; also 3 basement rooms, $2.50. (7)

BROADWAY, 107 N.—Furnished rooms for gentlemen; a quiet, comfortable place, with modern conveniences. (8)

BROADWAY, 2800 S.—Furnished room with bath, $1 a week; southern exposure; side entrance. (8)

CAMBRIDGE, 3607 (Maplewood, Mo.)—Three nice rooms for light housekeeping, gas, bath and all conv.; cheap. (4c)

CARR, 1511—See us for cheap rooms in this neighborhood. Protaman Realty Co. (4)

CARR, 1908—Nice large rooms for housekeeping; big yard; rent reasonable.

CHANNING, 107 N.—Nicely furnished rooms; gas, bath; housekeeping if desired; $1.25 week and up.

CHANNING, 616—Second-story front room, with alcove, furnished complete for light housekeeping; gas range, icebox; southern exposure.

CHOUTEAU, 944—Large, cool rooms for housekeeping; rooms for gentlemen; hall room; $1.25 up.

COOK, 4313—Two nicely furnished 2d-floor front and connecting rooms; light housekeeping.

COOK, 3683—Furnished 2d-floor front room; modern conveniences; gentlemen only; private family. (3)

DAYTON, 2818—Two nice, light housekeeping rooms, $3 weekly; all conveniences; private family.

DAYTON, 2713—Two large connecting rooms, second floor; furnished for housekeeping; bath; $2.50 week. (4)

DAYTON, 2903—Two connecting front rooms; gas range, icebox; for light housekeeping; reasonable.

DELMAR BL., 3707—Furnished rooms; hot water, bath, use of piano and parlor; phone privilege; reasonable.

DELMAR BL., 4660—Furnished hall room; private family.

DELMAR BL., 3814—Large, light, cool, well-furnished room; quiet home; phone; hot water. (3)

DELMAR BL., 3906—Handsomely furnished rooms; modern; first-class in all respects; Lindell 4953.

DELMAR BL., 3816—Large front room, well-furnished; quiet home; reasonable; Delmar 2997L. (3)

DELMAR BL., 5181—Fine, bright rooms, well furnished; modern improvements; $2.50 week up; breakfast optional. (3)

DELMAR BL., 5240—To ladies or couple, two or three unfurnished or neatly furnished rooms; small family of adults. (4)

DELMAR BL., 3845—Elegant rooms; modern conveniences; reasonable prices; Lindell 4966.

DELMAR BL., 5258A—Nicely furnished room in private family; all conveniences; $2 per week.

DELMAR BL., 4631A—Completely furnished rooms; electric light, hot bath, free Bell phone; gentlemen only. (8)

DELMAR BL., 6258—Furnished rooms, newly kept and clean; $12 to $15 per month; first-class people only; bath, hot and cold water, beds and light.

DELMAR BL., 4447—Furnished room, for one lady, in private family; mother and son; strictly respectable; breakfast if desired. Terms reasonable. (4)

DELMAR BL., 3906 (corner Spring)—Beautifully furnished rooms; every convenience; private, refined home; exclusive neighborhood; gentlemen only; Bell phone. (6)

DICKSON, 2940—Two connecting rooms, furnished for housekeeping; gas range, bath, screens, southern exposure; $8.

EASTON, 5550A—Furnished hall room; private family; phone; all conv.; gentlemen preferred.

EASTON, 5349—Rooms for light housekeeping, front and back rooms, or both together.

EASTON, 5108—Nicely furnished 2d-story, connecting rooms, suitable for light housekeeping.

EIGHTH, 1125 S.—Three large rooms, first floor, $10 per month. Prior & Hartig, 616 Chestnut st. (8c)

EIGHTEENTH, 718 N.—Nicely furnished front connecting rooms or housekeeping; small rooms, $1.

ELM, 3126—One newly furnished front room for two gents; private family. (3)

ELM, 3218—Furnished room and kitchen; light housekeeping; all conveniences.

FAIRMOUNT, 5126—Nicely furnished room. (3)

FIFTEENTH, 1525 N.—Two rooms; water each floor; porch; yard. Inquire on premises. (8)

FINNEY, 3745—Small and connecting rooms, complete for housekeeping; gas, bath, laundry; reasonable.

FINNEY, 4272A—Nice, large, furnished room in private family; modern conveniences; second floor. (4)

FINNEY, 3712—One large room, furnished for light housekeeping; gas, bath and laundry.

FINNEY, 3714—Two connecting rooms, for light housekeeping; southern exposure; gas, bath, laundry.

FOURTEENTH, 907 N.—Nicely furnished front rooms for gentlemen; bath; day or week. (2)

FRANKLIN, 3418—Three unfurnished rooms, second floor, bath, gas; rent reasonable.

FRANKLIN, 3128—Newly furnished, large, light, airy rooms, hot bath; gentlemen or housekeeping.

FRANKLIN, 2913—Nicely furnished room for sleeping or light housekeeping if preferred; reasonable.

FRANKLIN, 3136—Three large, cool, connecting second-story front rooms, elegantly furnished for housekeeping; both phones; private family; $4.50 week; adults. (4)

GARRISON, 414 S.—Three rooms, water and gas. (6c)

GLASGOW PL., 3053—Nicely furnished room. (2)

GRAND, 3820 N.—Opposite Fair Grounds, for gentlemen; bath, hot and cold water and phone. (2)

GREER, 3853A—Furnished room for two.

GREER, 3627—Elegantly furnished room; all conv.; reasonable.

HAMILTON, 961—Two connecting rooms, single or en suite; all conveniences; reas.

HICKORY, 3314A—Three rooms, first floor; $9.50. Key 3314 or 1113 Chestnut.

HICKORY, 813—Three large rooms, second floor, $12 per month. Prior & Hartig, 616 Chestnut st. (8c)

HICKORY, 1322—Front furnished rooms, gas range, icebox, screens; light housekeeping; laundry.

HICKORY, 1326—Furnished front room; housekeeping; gas, bath, screens; newly papered; reasonable. (3)

HOTEL ST. LOUIS—4th and Locust; rooms $2 week and up; all conveniences. (6)

JEFFERSON, 1715 S.—Nicely furnished rooms, gents or man and wife.

KENSINGTON, 5032—Two separate, furnished rooms; private family; select location; Suburban and Delmar cars; gentlemen; reasonable. (7)

LABADIE, 4419—One large, lovely hall room, $1.25; bath, gas, lawn.

LACLEDE, 3512—Two connecting rooms, single or en suite, for housekeeping; all conv. (2)

LACLEDE, 3416—Large back room, 3d floor; for rag carpet; hall room; gentlemen.

LACLEDE, 3406—Furnished rooms for housekeeping or sleeping.

LACLEDE, 3119—Two rooms, 2d floor, for housekeeping; gas range, shower bath, all conveniences.

LAFAYETTE, 1832—Neatly furnished 2d story front room for 2 gentlemen or couple.

LAFAYETTE, 2102—Nice, large, bright furnished room for light housekeeping; 2d floor. (2)

LAWTON, 2911—Second-floor back parlor; gas, hot bath, laundry, kitchen, dining room; $2.50.

LEFFINGWELL, 309 N.—Beautifully furnished connecting front rooms, housekeeping; will rent separate. $2.50, $3.

LEFFINGWELL, 707 N.—Large, newly furnished front parlor, housekeeping; large yard; $3; southern exposure.

LINDELL, 3707—Furnished or unfurnished housekeeping rooms; gas, bath; $1.25.

LINDELL, 3507—Furnished rooms, $1.50 and $2.50; block south of Olive.

LINDELL, 3548—Rooms for light housekeeping; gas, bath and all conveniences.

LINDELL, 3516—Beautifully furnished housekeeping rooms, laundry, gas range, bath; bedding laundered.

LOCUST, 3043—New and elegantly furnished rooms; reasonable; every conv. (2)

LOCUST, 2227—Nicely furnished front room, nice and cool; hot bath at all times; also housekeeping rooms, $2 up; phone.

LOCUST, 3032—Front rooms; modern conveniences of flat; gas range, cabinet; call evenings; bargain. (4)

LOCUST, 2206—Two nicely furnished connecting rooms for two gentlemen or light housekeeping.

LOCUST, 3202—Nicely furnished 2d-story front room; housekeeping, gas range; other conveniences.

LOCUST, 3231—Nice, large front room and kitchen for light housekeeping; also nice front and back room; ladies or gents. (3)

LUCAS, 3412—Nicely furnished, clean rooms; southern exposure; hot bath; $1.75 up.

LUCAS, 3015—Front furnished housekeeping room; free phone; gas stove, laundry, bath; $2.25 weekly.

LUCAS, 3111—One room, neatly furnished; housekeeping; gas, bath, gas range; $3.50 weekly. (8)

LUCAS, 2933—Two connecting rooms, 2d floor, for housekeeping, $8; other rooms, first floor.

LUCAS, 3413—Large second-floor front room, southern exposure; every convenience; gentlemen only; Belmont 2838. (62)

McPHERSON, 4051—Private family; nicely furnished, connecting rooms; phone; Olive cars; gentlemen preferred. (3)

MANCHESTER, 3507½—Second floor, 2 rooms and kitchen; water, gas; $11.

MAPLE, 6033—One or two connecting rooms, furnished for two or four persons. (2)

MAPLE, 5540—Large 2d-story front; small family; refs. Phone Forest 5990.

MINNESOTA, 5321—Three large rooms, $10.

MISSISSIPPI, 1024—Large, furnished room, gas, bath, light housekeeping.

MISSISSIPPI, 1718—Two nicely furnished rooms, complete for light housekeeping. (3)

MISSISSIPPI, 1735—Neatly furnished front room, kitchen, center room and hall room. (4)

MORGAN, 4063—Nicely furnished rooms for light housekeeping; also single room; reas.

MORGAN, 1011—Two connecting, neatly furnished rooms, for light housekeeping.

MORGAN, 3966—Front parlor, with piano; large front porch; cool; screens, phone; $3.50 week. (4)

MORGAN, 3508—Pleasant, well-furnished room, with or without kitchen privileges; every convenience. (2)

MORGAN, 3214—Two front, connecting, furnished housekeeping rooms; gas range, laundry, bath; free phone.

MORGAN, 3125—Elegantly furnished front room and connecting rooms; light housekeeping; modern conv.; reasonable. (4)

MORGAN, 3320—Connecting rooms, for light housekeeping, $3.50 weekly; other rooms, $1.50 weekly.

MORGAN, 4049—Couple owning home will rent upper floor, 3 rooms and bath, newly decorated; gas range, fixtures, screens, shades.

MORRISON, 1221—Two large well furnished rooms, with bath, for 4 gentlemen.

NORTH MARKET, 3714—Three large rooms, cheap. Apply 3716 North Market. (2)

OLD MANCHESTER ROAD, 1233—Furnished room, for light housekeeping.

OLIVE, 4338A—Two nicely furnished rooms for light housekeeping; private family.

OLIVE, 4007—Nicely furnished front room on 2d floor, and others; all conv.

OLIVE, 3709—Large and small front and side rooms, single or en suite. (3)

OLIVE, 2734—Rooms for sleeping or housekeeping; hot bath, gas, phone; reas.

OLIVE, 3544A—Clean, neatly furnished rooms, hot bath, gas, phone; reas.

OLIVE, 1810—Rooms, complete for housekeeping; gas, hot bath, phones; reas. (3)

OLIVE, 2736—Neatly furnished front and back rooms; bath, gas; $1.25, $2, $3.

OLIVE, 3800—Fine, large, furnished 2d-story front room; cheap; large southern room. $5.

OLIVE, 4019—Clean, elegantly furnished rooms; southern exposure; modern conveniences; reasonable. (2)

OLIVE, 3142—Large 2d-floor front room; newly furnished, for housekeeping; gas for cooking.

OLIVE, 2608—Elegant, large, cool rooms for summer; electric light, free baths; $3.50 week. (6)

OLIVE, 3728—Neatly furnished housekeeping rooms; room on 3d floor; own home; references exchanged. (3)

OLIVE, 4261—Well ventilated front room, convenient locality; cafe adjoining; other desirable rooms.

OLIVE, 3706—Nice, light, sunny furnished rooms, cheap; all conveniences; accommodations; detached house.

OLIVE, 2710—Suite of rooms, complete for housekeeping; water in kitchen; electric light.

OLIVE, 2814—Furnished back parlor, $1.75; housekeeping, sleeping, bath; southern exposure; laundry inside.

OLIVE, 2203—First-class rooming house; rooms for sleeping, housekeeping, bath free; gas, phone.

OLIVE, 2205—Two large, connected rooms, furnished sleeping and housekeeping; suitable for four gentlemen or family; every convenience; rent very cheap.

OLIVE, 3724—Two or three connecting rooms, 2d floor; icebox, gas; everything complete for housekeeping; also other rooms; reasonable.

OLIVE, 2201—Best front room in city, connected, with kitchen, furnished for housekeeping; extra entrance, hot and cold water, bath free; gas, phone; gentlemen or couple; rent reasonable.

PAGE BL., 3815—Two or three choice unfurnished rooms, very reasonable.

PAGE BL., 4716—Neatly furnished front room; all conveniences; $1.50 per week; private family.

ROOMS FOR RENT—CITY

PAGE BL., 4055—Neatly furnished 2d-floor front hall room, with large window and closet. (3)

PAGE BL., 4322A—Large, clean, well-furnished 2d-floor front room in private family. (2)

PAGE BL., 4012—Two southern-exposed back rooms, furnished or unfurnished; hall room, furnished, $1.25.

PARK, 2633—Two rooms, complete for housekeeping; electric light; 1st floor; no children. (4)

PARK, 2001A—Nicely furnished rooms; hall room, $1.50; gentlemen only; private family. (3)

PENDLETON, 519 (corner Olive)—Single or en suite; private baths, electric light, decorations, furnishings; appointments unsurpassed; location ideal; unlimited telephone; reasonable rates. (58)

PINE, 3419—Southern exposed third-floor room, $1.50 and $2 week.

PINE, 2911—One room on third floor, furnished for light housekeeping, $1.50 week.

PINE, 3233—Nicely furnished 2d-floor room; gas, hot bath, for housekeeping.

PINE, 3026—Rooms for light housekeeping; all conveniences; under new management.

PINE, 3004—Neatly furnished rooms, detached house; owner's home; modern conveniences. (1)

PINE, 2984—Nicely furnished front room, two connecting rooms, gas range, light, hot bath.

PINE, 2720—Furnished and unfurnished rooms, 1st and 2d floors; reasonable rent; nice location.

PINE, 3411—Beautifully furnished, clean, housekeeping rooms; small adjoining kitchen, with water, phone; building hundered; gas range, hot bath; laundry privileges.

PINE, 3129—Two fine unfurnished front rooms in modern home; to good parties; gas range, lighting gas furnished; $10 monthly.

ROOM—Very pleasant room, in home of young couple; 3800 west. Box Y-23, Post-Dispatch.

ROOM—Front room, nicely furnished; no other roomers; all conveniences. Delmar 3476J. (4)

ROOM—Nicely furnished room, southern exposure, on Westminster; $15 month. Lindell 3901.

ROOM—Beautiful, cool room, suitable for 2; every convenience; West End; reasonable. Phone Delmar 3846X. (6)

ROOM—Nicely furnished room, all conveniences; use of parlor, private home; central west location; for lady only; reasonable; phone Delmar 3919R. (65)

RUTGER, 1930—Two connecting rooms, light housekeeping; illuminating and fuel gas, water, gas range. (2)

RUTGER, 3214—Three rooms, second floor, $8.50. Key 3210, second floor, 1113 Chestnut.

ST. ANGE, 1208—Connecting, nicely furnished front rooms; newly papered; reasonable to responsible parties. (4)

ST. ANGE, 1315—Connecting second-floor front room, alcove; gas range; other rooms, $1.50.

ST. LOUIS, 4235—In home of refined private family, four rooms of modern well-furnished flat; desirable locality; complete for housekeeping, including dining room and laundry; references required. (3)

SCHOOL, 3136—Furnished front room, southern exposure; all conveniences; $1.25. (2)

SCHOOL, 3125 — Second-floor connecting housekeeping rooms, gas range, screens, $3.50.

SCHOOL, 3125—Second-floor connecting housekeeping rooms, gas range, screens, $3.50.

SEVENTH, 2851 S.—Two nicely furnished front corner rooms, light housekeeping, connecting front rooms; private family.

SHERIDAN, 3136—Two parlor rooms, furnished for light housekeeping; gas range.

SIXTEENTH, 1439 N.—Two connecting, completely furnished housekeeping rooms, with water, gas; reference; rent reasonable. (4)

SPRING, 514 N.—Two nicely furnished rooms in private family; reasonable. (58x)

SPRING, 521 N.—Furnished front and connecting rooms, complete for housekeeping; gas range.

SPRING, 519 N.—Connecting furnished rooms for housekeeping; 2d floor; phone Lindell 2697.

SPRING, 518 N.—Large, cool front room, also back room; southern exposure; hot bath, telephone; few doors north of Olive.

STODDARD, 2718—Two connecting, nicely furnished rooms, all conveniences, for housekeeping; very reasonable.

SUBURBAN, 6026—Two furnished rooms, complete for housekeeping; gas, hot bath; all conveniences.

TAYLOR, 1305 (near Page)—Two connecting rooms, light housekeeping; adults only.

TAYLOR, 1312 N.—2d-story front with alcove, for housekeeping; also other furnished rooms.

TENTH, 1021 S.—Clean, well-furnished rooms; gas and bath; $1.50 up. (2)

TENTH, 2725 N.—Furnished rooms for light housekeeping; also rooms for gentlemen.

TWELFTH, 2300 S.—Rooms, complete for housekeeping; running water; steam heat. (6)

WASH, 1811—Front and other rooms, for light housekeeping; also basement rooms.

WASH, 1711—Large cool hall room; phone; rent reasonable.

WASHINGTON BL., 4011—Nicely furnished room in private family; board conveniently.

WASHINGTON BL., 4260—Nicely furnished south front and other rooms; very reasonable.

WASHINGTON, 1309—Neatly furnished rooms, $1 and up; also light housekeeping.

WASHINGTON, 3141—Newly furnished and decorated; southern exposure; hot bath; reasonable; also unfurnished rooms. (3)

WASHINGTON, 2810—Two clean, small front rooms; every modern coifvenience; phone; $1.50 and $2 for two or four persons.

WASHINGTON, 3015—New, elegantly furnished, large and small front rooms; southern exposure; every convenience. (4)

WASHINGTON, 2547—Neatly furnished front connecting rooms for gentlemen or housekeeping; gas, bath.

WASHINGTON, 3140—Newly furnished room, 2d floor; bath, phone, all conveniences; rent reasonable. (3)

WASHINGTON, 3142—Beautiful, large front room, newly furnished and decorated, with southern exposure; $2 weekly.

WASHINGTON PL., 3905—Two connecting front rooms, furnished for housekeeping; water in kitchen; bath, gas; phone. (8)

WASHINGTON, 2823—Nicely furnished rooms; all conveniences; no children; for gentlemen or housekeeping; reasonable.

WASHINGTON, 1601—Furnished light housekeeping rooms, $1.75 to $2; single rooms, $1.25 to $1.50. (3)

WASHINGTON, 1414—Furnished rooms, $1 per week and up; light housekeeping, cheap. (3)

WASHINGTON, 3029—Large rooms, clean and cosy; all conv.; southern exposure; with or without housekeeping; also small room for gentleman.

WEBSTER, 1433—Three clean, unfurnished rooms, 1st floor, $10.

WEST BELLE PL., 4190—Large 3d-floor front, light housekeeping; $3 week; also first floor.

WEST BELLE PL., 4541—Four large, cool rooms, second floor, furnished for housekeeping; will rent separate; no children. (2)

WESTMINSTER PL., 4106—Large southern-exposed front room, very desirable; gentlemen or couple; private family.

WESTMINSTER PL., 3926—Furnished front room; southern exposure; summer rates. Lindell 1997. (4)

WINDSOR PL., 3869—Two furnished rooms for light housekeeping; front and kitchen.

WINDSOR PL., 3723—Lovely room for light housekeeping; all conveniences. (8)

WINDSOR PL., 3725—Elegantly furnished room, southern exposure; large closet, bath, Bell phone, lawn, electric light; all conveniences; for 2 gentlemen.

FOR COLORED

ADAMS, 2817—Two rooms, 2d-floor front, furnished or unfurnished; conveniences; water; no children. (1)

CHESTNUT, 2221—Neatly furnished rooms for rent. (7)

EUREKA PL., 1023 Fairfax, east of Newstead; 2 large rooms, second floor, $3; also single front and back, $1.75 and $1.50; newly decorated.

FRANKLIN, 3312—Furnished rooms, for men or man and wife; no children; all conveniences. (3)

FRANKLIN, 2846—One large, single room, 3d-floor back; $1.50.

LAWTON, 3010—Nicely furnished rooms, light housekeeping; all conveniences; hot bath; gas; $1.75 up. (3)

MORGAN, 2735—One large, single room, 3d-floor back; $1.50.

MORGAN, 2626—One large, single room, $1.25 and $1.50.

MORGAN, 2621—Two large rooms, 2d floor, rear; $2.50; also single rooms, $1.50. (7)

OLIVE, 4604—Basement rooms in exchange for work; colored. (2)

PAPIN, 1418—Unfurnished rooms, for steady, respectable colored; 2 large rooms, $8 month, $7.25 week; 2 smaller, $5 month, $1.50 week.

TWENTY-SECOND, 830 S.—Three nice rooms; good condition; open; $7. (65)

WASH, 1918—Two rooms, $6. Harris & Wengler, 717½ Chestnut. (58c)

COUNTRY BOARD

COUNTRY BOARD—Good board; location high; 30 acres forest; Bell phone. Orrie Gannon Hancock, Hillsboro, Ill. (8)

APARTMENTS AND HOTELS

"THE CLEMENS," s. w. corner Clemens and Goodfellow; modern 3-room apart; every known modern convenience; party desires to sub-lease. CLAUDE E. VROOMAN, 816 N. 9th st. Phone, Main 506; Central 880. (3c)

ROOMS WITH BOARD—CITY

ACCOMAC, 2742—Large, front room, with board, for couple or two; all convs. (2)

ALBION PL., 2351—Second-story front room; good German table; bath adjoining; modern comforts; private.

AUBERT, 732—Beautiful front room; modern home; splendid table. Delmar and Suburban cars. (2)

BARTMER, 6021—Two large front rooms, southern exposure all conveniences; good board; fine location; couple or gentlemen.

BARTMER, 6727—Second-story rooms, with board; southern exposure; beautiful location; Page or Suburban cars. Phone Forest 2222. (5)

BELL, 3527—Nicely furnished rooms, with or without board; hot bath; phone. (2)

BELL, 3523 (near Grand)—Furnished rooms, with or without board; single or en suite; phone, hot bath, all conveniences; very reasonable. (3)

BLACKSTONE, 1307—Private room for 1 or 2 boarders; West End; all conveniences; $4. (4)

CABANNE, 5152—Large front room; gentlemen or couple employed; one single room; excellent table.

CAMBRIDGE, 3607 (Maplewood, Mo.)—Nicely furnished room, with board, for two gentlemen; home cooking; private family. Mrs. M. A. Keehne. (4c)

CATES, 5565—Pleasant rooms and board; Bell phone Forest 6137.

CHAMBERLAIN, 5740—Handsomely furnished second front room, private family; all conveniences; Southern table; Forest 5518. (7)

CHOUTEAU, 4378—Large, furnished, cool room, with or without first-class board.

COMPTON, 1100 N.—Good board and nice, cool room, for two gentlemen; $4.50 per week; phone.

COOK, 4000—Second-floor south single room, with board; private family.

COOK, 4302—Front room, 1st floor, with breakfast; all conveniences.

COOK, 3620—Nicely furnished room, with board.

COOK, 4244—Large, cool room, 2d floor, southern exposure; private family; $15.

COOK, 4512—Second-story front; excellent meals; private home; one or two gentlemen; $20.

COOK, 4202—Large front room, 4 gents or couple; best table; all conv.; terms reas. Delmar 3347X.

COOK, 4744—Nice 2d-story furnished front room, with or without board, for gents; in private family.

DELMAR BL., 5258—Room and board, newly furnished rooms, all conv.; home comforts; private family.

DELMAR BL., 5240A—Newly furnished room, light and large; board; electric light; terms reasonable. (2)

DELMAR BL., 4368—Large, beautifully furnished south front room; excellent board; private family; reference.

DELMAR BL., 5236—Newly furnished room, with board, phone, conveniences, electric lights, stationary washstand.

DELMAR BL., 4471—Well-furnished south room; strictly private family; board optional. (2)

DELMAR BL., 4052—Rooms and board for ladies, gentlemen and couples, $4; home cooking. (56)

DELMAR BL., 3882—Nicely furnished rooms, good table; home cooking; modern conveniences; reasonable terms. (2)

DELMAR BL., 4353—Southern exposed front room; lawn surrounding house; good table; conveniences; refs.; phone. (2)

DELMAR BL., 4267—Newly furnished room; electric light, hot baths year around; excellent table; reasonable.

DELMAR BL., 4122—Elegant room, with alcove, for two gentlemen or ladies employed; private family. (1)

DELMAR BL., 3631—Handsome rooms; excellent table; hotel service; shower baths, electricity; rates reasonable. Olive or Page lines convenient. Lindell 663. (6)

EVANS, 4527—Furnished front room, with or without board; private family.

FAIRMOUNT, 5144—Nicely furnished rooms for 2 gents, with or without board; reasonable. (8)

FOUNTAIN, 4900—Comfortably furnished rooms, excellent table; cars convenient; couple or two gentlemen; reasonable. (4)

GRAND, 1635 S.—Nicely furnished single room, excellent board; lovely yard; phone Grand 439.

JEFFERSON, 1606 N.—Two nice furnished rooms, bath; with or without board; board and room, $4.50.

KENSINGTON, 5001—Rooms and board, southern exposure; all conv.; $5 week. Phone Forest 5124.

LACLEDE, 3470—Nicely furnished room, with board; $3.50 to $4.50 week; phone Central 9262.

LACLEDE, 4452—Elegantly furnished rooms, southern exposure; private family; first-class board; two blocks from Forest Park; very reasonable.

LAFAYETTE, 2002—Opposite Lafayette Park; nicely furnished rooms; also room and board; to $5 week.

LAWTON, 2922—$4 weekly; superior board; choice rooms; home comforts; refined family; own home.

LINDELL BL., 3912—Suite of second-floor rooms; first-class board; suitable for 4 young men; also single room; very reas.

LINDELL BL., 3912—Suite of rooms, also single room; excellent board; beautiful location; terms reasonable. (4)

LINDELL BL., 3650—Large and small rooms, superb location and surroundings; rates extremely moderate; phone Lindell 5225. (3)

LOCUST, 2131—Rooms, with or without board; all conveniences; $1.50 week up. (8)

LOCUST, 2930—For large, clean outside rooms and home cooking, investigate; none cooler; $5. (4)

LUCAS, 3205—Furnished rooms and board, gentlemen or couple; $4 week.

LUCAS, 3419—Small room, good board; one gentleman; private family.

LUCAS, 2430—Two connecting rooms, for housekeeping; also rooms for gentlemen; board if desired.

McPHERSON, 4045—Cheerful, cool, well-furnished room; modern conveniences; 3d floor; private; board optional.

McPHERSON, 4154A—Beautiful, large, newly furnished room; southern exposure; with first-class board; all conveniences; with young couple; use of parlor, piano; just like home; $25 monthly. Delmar 3029L. (4)

MAPLE, 5655—Two beautiful, large, cool rooms, in quiet private family; board optional; will rent unfurnished if desired; references exchanged. (3)

MISSISSIPPI, 1432—Neatly furnished front room, with board, for gentlemen or couple. (4)

MISSOURI, 1421—Furnished room, with or without board; all conveniences; opposite Lafayette Park.

MORGAN, 4066—Furnished room, with board; all conveniences; telephone.

MORGAN, 4325—Nicely furnished rooms; best table board; both phones; all convs.(5)

MORGAN, 4364—Nice room and board for couple; also single room, very reasonable.

MORGAN, 4136—Room and board; everything first-class; nice home; reasonable. Lindell 1703. (4)

MORGAN, 4000—Room and board, with alcove; use of parlor, piano, phone; shady lawn. (7)

MORGAN, 4183 — With board, nice front room, furnished; southern exposure; phone; piano.

MORGAN, 4173—Nicely furnished room, with board; southern exposure; gentlemen preferred. Delmar 3509J.

MORGAN, 4537—Rooms, excellent board; alcove; use of parlor, piano; $8 week; 2 ladies or gentlemen.

NICHOLSON PL., 26—Newly papered, painted and furnished rooms; southern exposure, opposite Lafayette Park; board optional; large yard; quiet, refined home.(3)

OLIVE, 4109A—Furnished room, with or without board; for two gentlemen.

OLIVE, 4415—Two neatly furnished connecting rooms; modern home; good board; very reasonable.

OLIVE, 4415—Two nicely furnished connecting rooms; modern home; good board; very reasonable. (1)

OLIVE, 3846—Nicely furnished, large front and other rooms, with board, $4; single beds.

OLIVE, 4015—Nicely furnished front room; southern exposure; first-class board; Bell phone; reasonable.

PAGE BL., 4680A—Newly furnished front room, with board; private family; phone.

PAGE BL., 4927—Furnished front and connecting rooms, with board; southern exposure; all conveniences; reasonable.

PAGE BL., 5276—Two nice, newly furnished rooms; free phones; first-class board; all convs.

PAGE BL., 5135—Large, cool, beautifully furnished 2d-floor front connecting rooms with board; all conveniences; free phone. Forest 2987. (2)

PARK, 2035—Elegantly furnished rooms, first-class board; opposite Lafayette Park.

PINE, 3024—Newly furnished rooms, with board; free phone; hot and cold water; investigate. (1)

PINE, 3067—Nicely furnished, large second-story front; private toilet; bath, gas; good table.

ROOM AND BOARD—Nice large room, with board, for one or two employed; near Fountain Park; $20 each. Phone Forest 3846. (2)

ROOM AND BOARD—Beautiful, large front room, southern exposure; private family; block of Olive car. Forest 7833.

ROOM AND BOARD—Those requiring refined home with excellent cuisine; modern house, West End. Phone Lindell 750. (7)

ROOMS AND BOARD—Refined lady with advise circumstances wishes a few people of refinement; home most elegantly furnished, with good, fine home cooking; 2 cars; refs. exchanged. Delmar 2721L.

RUSSELL, 4038A—Nicely furnished room, with board, for one or two gentlemen; no other boarders; home cooking; all modern conveniences. (3)

ROOMS WITH BOARD—CITY

ST. VINCENT, 2015—Neatly furnished room, with or without board. Bell Grand 2533L. (4)

THEODOSIA, 5911—Furnished room and board; reasonable; modern house; pri. fam.

UNIVERSITY, 2247—Nicely furnished room, with board; bath, gas, private family; suitable for gentlemen.

VERNON, 4709—Nice room, conveniences; family 3 adults; home cooking; suitable $20. (65)

VISTA, 5505—Several desirable rooms, with board; private family; Grand, Park cars, shades, combination fixtures, hall, separate laundry; open.

WASHINGTON BL., 3909—Nice front rooms, with board; all conveniences; Bell phone.(6)

WASHINGTON, 3207—One large, furnished room, with or without board; Bell phone.

WASHINGTON BL., 4105—Large south 2d-floor front and single rooms, with board; reasonable.

WASHINGTON, 3410—Rooms, with board; every convenience; first-class; reasonable; gentlemen or couples. (3)

WASHINGTON, 3117—Large, 2d-floor front room, southern exposure, with or without board. (4)

WASHINGTON BL., 4004—Nicely furnished, southern exposed room; good home cooking; large lawn and porch.

WASHINGTON BL., 4311—Well furnished cool, comfortable rooms; bath; exceptional meals and service; reasonable terms. (7)

WASHINGTON BL., 4922—Pleasant rooms, for summer; single or en suite; with or without board.

WASHINGTON BL., 4411-18—Rooms, single or en suite, and first-class board; table boarders accommodated.

WASHINGTON BL., 3885—Large, southern exposed second-story front room, excellent board; private family. (1)

WASHINGTON, 3406—Nice, clean, desirable front room, gentlemen, couple; board, free phone. Belmont 1368.

WASHINGTON BL., 4111—Southern front and single rooms; desirable for summer; excellent board and service; modern conveniences; terms reasonable.

WESTMINSTER PL., 4065—Comfortable, modern and well furnished rooms; southern exposure; large veranda; good table. (6)

WEST BELLE PL., 4088—Light, large room; best board and accommodations; suitable for 2 or 3. at $4 and $4.50 week.

WEST BELLE PL., 3963—Beautiful 2d parlor, with board for two; other rooms, $4; conveniences.

WEST BELLE PL., 4056—Elegantly furnished front room, with board; all conv.; reasonable.

WEST BELLE PL., 4175—Second-floor room for two; board; $9; lady employed, $4. (2)

WEST BELLE PL., 4428—Single or double 3d front room, good board, $4.50; Forest 4209.

WEST BELLE PL., 4406—Large furnished 2d-floor front room; good board; all conveniences; private family. (6)

WEST BELLE PL., 4267—Nicely furnished room, southern exposure; good table; conveniences; telephone.

WESTMINS

SEWING MACHINES

SEWING MACHINE—For sale, ball-bearing Singer; 10 days' trial; cash or credit. 4353 Easton av. Delmar 803L. (6)

SEWING MACHINE—For sale, Singer sewing machine, 5 drawers, attachments, cheap, $3; good stitcher. 3325 Lucas.

SEWING MACHINES—Dropheads, $10 up; slightly used machines, $5 up; repairs for all machines and parts. D. G. Sheridan, 316 N. 6th st. (61c)

NEW MACHINES, any make, $12 to $40; machines rented, any make, $1.50 per month; repairing, any make, $1; guaranteed; used machines, almost your own price. Albright S. M. Co., 1242 Franklin av., phones Olive 1412, Central 5023. (8c)

TO EXCHANGE

SLICING MACHINE—For sale, 1 general slicing machine, or will trade for fine market scales. Gill Bros., Marcus and Easton. (2)

MACHINERY WANTED

ALWAYS buy scrap iron, metals and second-hand machinery. Fred Thoma. 3028A Thomas. (8c)

GAS ENGINE Wtd.—At once, 10-horsepower gas engine; good order. Box D-58, P.-D.

PUMP Wtd.—Boiler feed pump, duplex preferred, with 2¼-in. water end. Loewen's Laundry, Delmar and Hamilton.

FOR SALE

MOTORS—For sale, two 40-horsepower, variable speed 220-volt Jenney motors, complete with electric automatic control; reason for selling, too small; on exhibition at Briners, 204-6-8 Franklin av. Apply to "Purchasing Agent." Post-Dispatch. (8)

WOODWORKING OUTFIT—For sale; if you want heavy, high-grade combination woodworking outfit, 8 machines, cheap, easy payments, ad. Federal Machine Mfg. Co., 316 N. 2d st., St. Louis. (6)

AUTOMOBILES

AUTOMOBILE—For sale, 1906 Peerless, always carefully used; guaranteed one year; must sell; price rgns. Box E-47, P.-D. (2c)

AUTOMOBILE—For sale, Franklin touring car, seats 5, good as new; reasonable. Box B-175, Post-Dispatch. (62)

AUTOMOBILE—For sale, 1907 Dorris; good condition; top, wind shield, prestolite; guaranteed; price reas. Box E-58, P.-D. (2c)

AUTOMOBILE—For sale, 1906 Packard, in first-class condition; guaranteed; no trade; low cash price takes it. Box E-46, P.-D. (2c)

AUTOMOBILE Wtd.—I will pay $100 per month rent for the use of a satisfactory 5-seated automobile during the summer months. Blakemore, Drawer 62, St. Louis.

AUTOMOBILE—For sale, half price, a 1907 Thomas touring car, just overhauled and in perfect running condition. Address Advertising Department, Scruggs-Vandervoort-Barney. (c)

AUTOMOBILE—For sale; 40 per cent of original cost; 5-passenger touring car, 1907 model, well-known make, good condition; with magneto, top, etc.; bought larger car. Box E-57, Post-Dis. (2c)

AUTOMOBILE—For sale, one 6-cylinder Buick runabout, with top, wind shield, speedometer, full set lamps, extra tube and tire; sacrifice. 2883 S. 7th. Phone Victor 2078R. (6)

BICYCLES AND MOTORCYCLES

BICYCLE—For sale, lady's wheel, A1 condition; genuine bargain; $15. Call at 3830 Laclede. (3)

MOTORCYCLE—For sale, motorcycle; good condition; $70. 3635 Oregon.

HORSES AND VEHICLES FOR SALE

ALL kinds second-hand wagons, buggies, surreys, trucks, runabouts, storm buggies. Chas. Mi-er's, 2102 Pine st.

BUGGY—For sale, good storm buggy or delivery horse, 15½ hands high; well built; $125. 6112 Virginia. (5c)

BUGGY—For sale, good storm buggy or delivery horse, 15.3 hands, sound, good mover, $115. 6112 Virginia. (5c)

BUGGIES—For sale, reliable storm buggies, peddler, bakery, butcher, laundry, milk, carpenter, painter, whitener, plasterer, plumbing, tinner, platform, top wagons and rack; spring stake wagons; $50 to $225. John Tobinka, 1340 N. 7th st.(15)

HARNESS—For sale, 2 sets single work (harness; cheap. 4335 Garfield av.

HARNESS—Everything in harness at rock-bottom prices. A. Tuckett, 1522 N. Broadway. (8c)

HORSES—For sale, team of coach horses and harness. 3219 Pine, in rear.

HORSE—For sale, good, good worker; $60; a no storm buggy. 3307 Easton av.

HORSE—For sale, good, sound work horse, work single or double. 2325 Chouteau.

HORSE—For sale, big horse, or will exchange for smaller one. 4125 Clayton.

HORSE—For sale, horse, wagon and harness for express; bargain. 612 Walton.

HORSE—For sale, heavy 5-year-old horse; sound. 1823 N. Vandeventer av.

HORSE—For sale, extra good horse, all purposes, $60; cheap teams. 1804 Morgan st.

HORSES—For sale, two good work horses; make fine team; cheap; bargain. 3750 S. Broadway.

HORSES—For sale, several surplus horses and mares; also driving horse. Express barn, 1806 St. Charles.

HORSE—For sale, young buggy horse, harness, spring wagon; bargain; $100; call 6 o'clock. 1396 Shawmut.

HORSE—For sale, cheap, good delivery horse, harness and wagon; sell separate. 207 Beaumont. (c)

HORSE—For sale, cheap, small delivery horse, harness and spring wagon; $40. 2701 Pine. (c)

HORSE—For sale, large work horse and double harness; also small horse; cheap. 3008 Easton.

HORSES—For sale, 2 big horses, one mare, driving horse; broke; give trial. 1814 Cass.

HORSES—For sale, two good city-broke delivery horses, large work mare; cheap. 2725 Park av.

HORSE—For sale, 15 horses, mares, team mules, harness, buggy, wagon. 2208 Morgan.

HORSE—For sale, good, sound driving horse, gentle, city broke. Room 1811 Third National Bank Bldg.

HORSES—For sale; 5 delivery horses, $30 up; two teams, wagons, harness, storm buggy, chest; must sell, leaving city. 3894 North Market st.

HORSE—For sale, horse, peddler wagon, harness, $75; two mares, 4 buggies, farm wagon, top wagon, 2 spring wagons. 2719 S. Broadway.

HORSE—For sale, fine, large, young horse, beautiful storm buggy, Haase & Bohle cut-under surrey; cost $350, for $75; fine cut-under runabout, very cheap; using automobile. Dr. Robinson, 3706 Delmar.

HORSE—For sale; extra good storm-buggy and surrey horse, 16 hands, 6 years, sound, with plenty of speed and well mannered, lady broke, stand, veterinary examination, $250. 6112 Virginia. (5c)

MARE—For sale, one nice, fat, chunky, one-eyed mare, only $40. 927 Russell.

MARE—For sale, first-class brood mare, at 4296B Garfield av.

MARE—For sale, beautiful combination mare, runabout and harness; or will sell separate. Call 822 N. 23d or phone bt. 558.

MARES—For sale, 3 mares, 3 horses, harness; retiring from business; must sell. Call at weiss beer stable, 2905 Franklin.

MARES—For sale, team mares, large team horses; single, double harness; cinder and coal wagon, gentle pony, cheap. Apply Coal Co., 2634 Morgan st.

MARES—For sale, 25 reliable mares, horses and mules, various sizes; $20 to $125; several teams; guarantee given. American Transfer, 800 S. 7th st.

MARE—For sale, Hackney Girl, lady's high-stepping combination mare; Kimball runabout and imported brass harness; outfit $250, cost $600; also handsome, up-to-date single buggy. 4000 Lindell bl.

MULES—For sale, team mules, 4 and 5 years old, 17 hands, weight 2800; sound team horses, dirt wagon. 3009 Park.

PEDDLER'S OUTFIT—For sale, cheap. Call evening, 3834 Wisconsin. (3)

PONY—For sale; large size pony, $60; well broke. 6112 Virginia.

PUT new life in your horse by using Monarch stock tonic; for sale at all feed stores or by L. Biedermann, distributing agent, 610 Lafayette av., Central 4566.

RUNABOUT—For sale, light, stylish rubber-tired runabout and buggy harness. 4335 Easton.

SURREY—For sale, one very fine rubber-tire, cut-under surrey. Can be seen at Watkins, 1024 Pendleton av. (2)

SURREY—For sale, cutunder surrey, cart and nice driving horse, or will trade for larger horse. 309 Atlanta, Webster Groves, Mo.

TEAM—Widow has for sale team; harness, wagon; sell separate; rare bargain; cheap; must rent. 1428 22d st.

TRAP—For sale, rubber-tired trap, reversible seat; harness and horse; call soon. 2304 Chouteau.

TO HIRE—Horses and vehicles, all kinds. Heaney Livery, 1407-11 N. Broadway; Central 2140.

VEHICLES—For sale, pony vehicles, storm buggies, surreys, stanhopes, runabouts, traps, ten buggies and road carts; also grocer, butcher, baker, huckster, milk, laundry, pressing club, department store, carpenter, painter, plumber, tinner, plasterer, spring stake trucks and 40 other styles of wagons, for any line of business; from $40 to $200. We do rubber tiring while you wait, at wholesale prices.

MOUND CITY BUGGY CO.,
JOSEPH A. SCHLECHT, Pres.,
Broadway and Chouteau av. (36c)

HORSES AND VEHICLES FOR SALE.

TEAMS Wtd.—Five teams, Grand and Arsenal; $4.50 day.

WAGON—For sale, 1-horse milk wagon and harness; cheap. 4154 New Manchester.

WAGON—For sale, runabout wagon and harness for pony; also racing sulkey and road carts. Call at 2814 Lyon; Sidney 753, Victor 2245L. (2c)

WAGONS—For sale, cheap, 8 good grocery and butcher delivery wagons; also coffee, tea, plumber, tinner, express, carpenter, adv. and stake wagons, from $15 up; also runabouts and storm buggies; very cheap. Johnston, 2701-Pine; phone Bomont 473. (c)

Business Chances

BUSINESS CHANCES

BUSINESS CHANCE—A fine, established cigar store for rent. Call 1502 Market. (8c)

BUSINESS CHANCE—Secretary of townsite wanted; must have $5000 cash and best of refs. Box D-51, Post-Dispatch. (62)

BUSINESS CHANCE—Would like to meet local capitalist interest in mining; here one week. Milleken, Grand Union Hotel, 18th and Chestnut. (8c)

BUSINESS CHANCE—Absolutely new auto wheel, startling improvement over present style; half-interest given to man competent to promote same; success assured with only limited capital. Box B-114, P.-D.(65)

BUSINESS CHANCE—Wanted, information regarding good business for sale; not particular about character, size or location; prefer to deal with owner; give price and full description. Address L. D., Box 9842, Rochester, N. Y. (62c)

BAKERS—We sell movable bake ovens, guaranteed satisfactory, for cash or on time payments. Middleby Oven Mfg. Co., 916 Walnut st., St. Louis, Mo. (6)

BUSINESS WANTED

BOTTLES—All kinds, bought, sold and exchanged. E. B. Hill & Bro., 2700 S. 3d. (8c)

E. E. GOLDSTEIN, small pattern work, 1617 N. 18th st. (8)

HOME Curtain Laundry; work by first-class laundress; price 25c to 50c; phone Bomont 2205. Mrs. Baker.

PANAMA HAT BLEACHING.
We clean, dye, repair, reshape, retrim your hat. Maryland Hotel Hat Co., 907 Pine. (14c)

BUSINESS FOR SALE

BAKERY—For sale, bakery, favorably located, in good town near St. Louis. Box C-120, Post-Dispatch. (2)

BAKERY—For sale, a good bakery; store trade only; income $15 day; price $500. Inquire at 6400 Suburban av. (4)

BARBER SHOP—For sale, barber shop and poolroom, doing good business; reasonable; part time. Box F-109, Post-Dispatch.

BOARDING HOUSE—For sale, completely furnished 12-room boarding house; splendid location for summer; filled with good paying boarders; rent reasonable; good reason for selling. 5663 Bartmer.

CANDY STORE—For sale or exchange, small candy store; school; rare chance; no dealers. 2924 Laclede av.

CIGAR STORE—For sale; good location; owner leaving the city. Box E-166, Post-Dispatch. (62c)

CIGAR STORE—For sale; downtown; clearing $150 monthly; 9 furnished rooms and bath, included; cheap rent; established 14 years. 505 Clark. (4)

CONFECTIONERY—For sale, 2848 Easton, rent $15. (2)

CONFECTIONERY—For sale, confectionery, fruits, cigars, tobacco, notions; established business; bargain. 2718 Laclede.

CONFECTIONERY—Actual value $1000; clears $150 a month over expenses; price $600; strict investigation. ARE SMALL INVESTMENT CO., 902 Chestnut.

CONFECTIONERY—For sale; confectionery, fancy groceries, etc.; $175; nothing better; splendid location; rent $15; living rooms; call before 12. 1243 Hodiamont.

DENTAL OFFICE—Established; less than invoice; leaving city; investigate. Box C-45, Post-Dispatch.

DO you wish to buy, sell or exchange business of any kind, located anywhere in U. S.? See or write National Realty and Investment Co., 1105 Chestnut st.

DRUG STORE—For sale, drug store, in good locality, doing fine business; party wants to leave city at once. Box F-103, Post-Dis.

EXPRESS BUSINESS—For sale, good-paying express business; West End; good reason for selling. Box Y-07, Post-Dispatch. (c)

FRUIT STORE—For sale, small fruit store; if sold at once will sell cheap; object, leaving town. 1926½ Franklin.

GENTS' FURNISHINGS—For sale, small store, good and ladies furnishings, etc.; good stand. NATIONAL REALTY AND INVESTMENT CO., 1105 Chestnut st.

GROCERY STORE—For sale or exchange, grocery store; 2806 S. Jefferson. (3c)

GROCERY—For sale, small grocery, on account of death. Gerk, 2611A St. Vincent. (62c)

GROCERY—For sale, good grocery and saloon, West End, and good saloon, North West End. Apply at City Brewery, 14th and Chambers. (3c)

GROCERY—For sale, established grocery and market; invoice about $2000; good location; will bear investigation; good reason for selling. Box D-50, Post-Dispatch.

GROCERIES—For sale; one of the best small groceries and meat market in city; located 2800 Lucas; all cash trade; will invoice about $500; call at once for snap; good reason for selling. (61)

LUNCHROOM—For sale; cheap; reason for selling leaving city for Cuba. 3219 Olive.(7)

LUNCHROOM—For sale; good business; $65; must sell; sickness. 1408 S. 18th st.

LUNCHROOM—For sale; good stand; price reasonable; not well; leaving. 3202 Chouteau.

MEAT MARKET—For sale; cheap; reason for selling death. Call at 3132 Bell.

MEAT MARKET—For sale; location best in town; have other business; $40. 316 Main, St. Charles, Mo.

NEWSPAPER ROUTE—For sale, an afternoon route of 220 daily, 160 Sunday papers; in South St. Louis; will sell for $200 cash, as owner plans to return to the East; this is a bargain. Circulation Dept., Post-Dispatch. (5)

PLUMBING SHOP—For sale; well established plumbing shop, with good jobbing trade. Box Y-73, Post-Dispatch. (4c)

RESTAURANT—For sale; on corner; price reasonable. 1126 Chouteau av.

RESTAURANT—For sale, restaurant with living rooms; rent $12; a bargain. 1209 N. Jefferson av.

ROOMING HOUSE—For sale, 2139 Eugenia st.

ROOMING HOUSE—For sale; 8 rooms, first-class; reasonable. 1118 S. 10th.

ROOMING HOUSE—For sale, furnished rooms, all conveniences, with or without board.

ROOMING HOUSE—For sale; combination rooming house, poolroom, barber shop and cigar store; cheap rent; a snap. 2939 Olive.

ROOMING HOUSE—For sale, 3544 Lindell, rooming house, nicely furnished; Axminster carpet; clearing $65 month; cheap.

ROOMING HOUSE—For sale; 10 rooms, filled with roomers; good income; sell cheap. 2826 Locust.

TAILOR STORE—For sale; ladies' and gentlemen's cleaning and repairing; 10 years' stand; can have lease; $225; in payments; widow, going out of business. 3847 Finney av.

Business Cards

BUSINESS ANNOUNCEMENTS

AAA1—Cheapest place in town for printing. McGill & Co., 121 N. 11th st. (14)

WINDOW SCREENS made to order; swinging screens a specialty. Phone Lindell 2805, Kinloch Delmar 3380X. (65)

STEAM CARPET CLEANING

ACME STEAM CARPET CLEANING, 1442 N. 22d; carpets called for and delivered everywhere. Lindell 1680, Delmar 1728. (62c)

AMERICAN Steam Carpet Cleaning Co., forperly at 19th and Pine, now at our new location, 2821 Easton; phone Bomont 946, Central 4967. (8c)

CARPETS carefully cleaned and renovated; prompt service; low prices; mending free; satisfaction guaranteed; new rugs made from your old carpets; have agent call with samples. Economy Rug Co., 1743 S. 18th; Sidney 613, Central 4687. (5)

CHICAGO Steam Carpet Cleaning Co., carpets renovated to look like new; also upholstering. Tel. Lindell 2030, Kinloch Delmar 2451. 3829 Finney av. (8c)

EMPIRE Steam Cleaning Co.—Carpets taken up, cleaned and made over and laid; lowest prices. 2123 Lucas av. Bomont 220, Central 4305. (5c)

GLOBE Carpet Cleaning Co., upholstering and carpet renovating; best work; lowest prices. Bell Bomont 852, Kinloch Central 4094. 2625 Olive st. (5c)

WALL PAPER CLEANING ETC

A. B. C. CLEANING CO.—We clean wall paper, 3315 Easton av. Bomont 1063; Central 4401L.

LET us bid on your paperhanging, cleaning and whitening; paper furnished at wholesale prices. 119 N. Theresa; phone Lindell 4253. (60c)

NAGEL & CO., expert cleaners of paper, fresco and paint. 1714 Texas; Grand 2800; Victor 476R. (8)

ROOMS PAPERED $3 up, including paper. Charles Oakley, 807 Benton; phone Tyler 1618.

UNION Wall Paper and Cleaning Co.; paperhanging and cleaning 500 room up; paper up. Wm. Crawford. Main 2981; Central 975. 1334 Chouteau.

LACE CURTAIN CLEANING

MARY MURPHY, sanitary curtain cleaner, formerly 2018 Olive, now 4325 St. Louis. Phone Delmar 1791. (8)

MURPHY, lace curtain cleaning, 15c and 25c pair. 4355 Garfield; Delmar 1287L. (7)

STORAGE AND MOVING

ABSOLUTELY FIREPROOF WAREHOUSES —New and indestructible for safekeeping furniture, pianos, valuables, trunks, boxes, etc.; clean rooms, strictly first-class; moving, packing, shipping; ship goods our care; money advanced; get our rates. R. U. LEGNORI AUCTION & STORAGE CO., Grand and Laclede; both phones. (8c)

BONDED WAREHOUSE—Henry C. Wiehe Furniture and Storage Co., 1512-14-16 Franklin av.; money advanced when desired. Phone Central 4303. (8c)

EUREKA STORAGE AND MOVING CO., 1901-1903 Sidney st.; telephone Sidney 235. Kinloch Victor 247. (8c)

Biederman Storage & Moving Co.

Reliable storage at lowest rates; moving and packing promptly done; satisfaction guaranteed. Main office, 905 Franklin av. Phones Main 763; Central 4752. (62c)

Fireproof Sanitary Storage.

Our new fireproof warehouse is now ready to receive goods; insurance rates the lowest; we will also move, pack and ship your goods at the lowest rates; get our prices; money advanced; furniture taken in exchange for moving. Boinont 685, Central 6112. STOECKER & PRICE, 2918-20 Franklin. Walter G. Taylor, Mgr. (8c)

American Storage and Moving Co.

BOMONT 261. LANGDALE BROS. CENTRAL 6820.

OUR NEW REINFORCED CONCRETE FIREPROOF WAREHOUSE,
2808 and 2810 Lawton av., has the lowest insurance rate in the city for goods stored; 20c per $100 a year. Let us quote you prices on moving, packing or storage. Main office, 2315 Olive st. (8c)

LANGAN & TAYLOR
FIREPROOF STORAGE
SANITARY WAREHOUSES.
INSURANCE RATE 38c PER HUNDRED.
Main office, 1823 Washington av., Bomont 3220. Central 3458. (56c)

"INDESTRUCTIBLE"
THE FIREPROOF STORAGE CO.
2201-15 Washington av.
Bomont 3100. Central 1501.
Our brand-new $250,000 absolutely fireproof warehouse, equipped with all modern Eastern ideas; lowest insurance rates; expert handlers and packers await your command; we want your storage; estimates free of charge. (52c)

Professional

ATTORNEYS AT LAW

ADVICE FREE—Divorces, damages, estates, promptly and quietly; easy payments. 420 Market. Room 1. (8c)

ADVICE FREE—Divorce and damage suits and all legal matters respectively attended to without notoriety. Central Law Bureau, 813½ Chestnut. Victor 2078. (8c)

ALL legal matters and pensions faithfully attended to; advice given free. 1023 Chestnut st. (8c)

DIVORCE, damage suits; collections a specialty; advice free; easy payments. 304½ N. 8th st., room 5. (8e)

DENTISTS

DR. BERNHARDT, dentist, 1010 Olive. I advertise to acquaint the greatest number of people with high-class work, that it can be done here at moderate prices. My patients know my best testimonials; their references can be had upon request. (62c)

DANCING

CAVE HALL, Olive and 29th; parties every Wednesday, Thursday and Saturday evenings. Dancing taught; class lessons Friday and Saturday evenings; best floors and orchestra in the city. Ahern & Albers.

COLISEUM Dancing Academy, 11th and Pine, guarantees waltz, two-step, waltz-lancers, grand squar for $3, Tuesday and Friday evenings; reception Sunday evening; open Monday afternoon. Prof. and Mdme. Roth. (8)

PROF. AND MRS. BEHENSKY, 1302 Olive, only school guarantees waltz, two-step, waltz-lanciers, grand square in one term; lessons every day and evening; private any hour; stage dancing; cheapest terms; electric fans. (8)

RECEPTIONS—Schwenk's Dancing Academy, 3306 Easton av., every Sunday evening; special summer rates to beginners, $2.50 per term; Monday, Wednesday and Friday evenings; single lessons, 25c. E. C. Schwenk, prop. (6)

DETECTIVES

DETECTIVE—Private; does shadowing and investigating; locates missing people; strictly confidential. 3926A Olive; phone Lindell 1322. (62)

DETECTIVE—Private; does shadowing and investigating; locates missing people; strictly confidential. 3926A Olive st.; phone Lindell 1322. (62)

DETECTIVE—Expert, desires confidential work anywhere; absolute secrecy. Ad. P. O. Box 770, St. Louis. (8c)

DETECTIVE—Locating, shadowing, investigating. 4183 Morgan; Bell phone Lindell 4021. (8)

THEATRICAL

AMATEURS Wtd.—Tonight; 3 cash prizes, Gammont Theater, Garrison and Easton.

AMATEURS Wtd.—Tonight, at the Alps, 4124 Easton av.; three cash prizes.

AMATEURS Wtd.—Tonight, at The Family Theater, 1810 Park; 3 cash prizes.

AMATEURS Wtd.—Bremen Family Theater; 3 cash prizes; car fare paid; 20th and Bremen.

AMATEURS Wtd.—Friday night, at Avenue Theater, East St. Louis; $5 to $10 in prizes given away; car fare paid.

AMATEURS Wtd.—Every Wednesday night, Palace of Laughter Theater, Lee and Warne avs.; first prize, $2; second prize $1.

ATTENTION, AMATEURS!—Amateurs over 16 must not miss our Wednesday night affairs. Eagle Theater, East St. Louis; 3 cash prizes; car fare paid. St. Clair 1198. (3c)

BEHENSKY'S Stage School, 1302 Olive; singing, dancing, acting; positions secured free. Wanted, girls for road show. (4)

CONCESSIONS—For sale, Forest Park Turnverein picnic, Sunday, June 6; cane racks, African dodgers, etc. Wm. Ernst, 6804 Clayton.

DANCER Wtd.—Spanish dancer, immediately. Call 2930 Olive st.

GIRLS Wtd.—Singing and dancing girls, experienced and inexperienced; work in city; give phone. Box F-107, Post-Dispatch.

LA RUE FAMILY THEATER, 1717 N. 10th; souvenir to ladies, Tuesday night, June 1; also change in program; hear Miss Florence Powell, St. Louis' favorite. R. C. Williams, mgr.

LEADING LADY Wtd.—Chorus girls and soubrette; no amateurs; must be professionals. Call Mid-West Theatrical Exchange, suite 418, Navarre Bldg., s. w. cor. 6th and Chestnut.

MEN Wtd.—Two experienced men, to put up tent; call today. Wagner Film Co., 208 N. 4th.

MUST sell quick, spot cash $3000, half interest in best-paying amusement proposition in Illinois; no fake; reason for selling. For particulars call on Mid-West Theatrical Exchange, suite 418, Navarre Bldg., southwest corner 6th and Chestnut.

OPERATOR Wtd.—Motoin picture machine operator; call today. Jefferson and Dodier, p. m.

OPERA CHAIRS—For sale, 500 opera chairs, 200 folding chairs, 100 kitchen chairs, one tent; complete, now open, doing good business; seats 350 people. Wagner Film and Amusement Co., 208 N. 4th. (5c)

PIANIST Wtd.—For music dept., permanent position for competent player; give phone number and address. Box F-70, P.-D.

PICTURE SHOW—For sale, moving picture show, doing good business. Box D-56, Post-Dispatch.

PICTURE SHOW—For sale; good paying picture show; fine location; investigate; will show you. Box Y-119, Post-Dispatch. (6c)

SAXIPHONE CLARINET, B. and C., at liberty. Box F-111, Post-Dispatch.

SINGER Wtd.—At once, combination singer and piano player. Apply before 7 p. m., the Olive Theater, 3360 Olive st.

SINGERS trained for vaudeville and moving picture shows; voice training and building. Ad. P. O. box 1185, St. Louis. (2c)

THEATRICAL—Independent film service; we buy a copy of every feature independent film made; all makes machines, chairs, tents, automatic pianos and light plants; time payments; tent complete, seats 350 people, doing good business; terms to responsible party. Wagner Film and Amusement Co., 208 N. 4th st. (5c)

WE SELL films, picture machines, chairs, etc. Amusement Supply Co., 6 S. 16th. (8c)

Family Theater.

Broadway and Bremen; souvenirs to ladies Tuesday night, June 1; also change in program; electric fans; Prof. Giesselman and J. Donivan, St. Louis favorites; Mr. Ellis, chief operator. Joe Mogler, proprietor.

DRESSMAKING AND MILLINERY

DRESSMAKING, tailoring and plain sewing, reasonable. 4154 Westminster pl.

OUR dressmakers will make perfect-fitting tailored skirts for $1.50; waists, 50c; dresses, suits accordingly. S. Willner & Co., 1248 S. Broadway. (62c)

INSTRUCTION

HARTSOCK'S summer school; private instruction day and night; shorthand, bookkeeping, complete course, $20. Call at 1029 N. Taylor av., or 4548A Page.

LADIES Wtd.—To learn hairdressing; special terms for June. Talbot's, 3857 Olive.

LEARN plumbing for $50 by actual experience on new buildings; catalogue free. Master Plumbers' Trade School, 3404 Lindell. (65c)

JONES & HENDERSON BUSINESS COLLEGE, Olivia Bldg., Grand av. and Windsor pl.; individual instruction given in shorthand, typewriting, bookkeeping, penmanship, arithmetic, etc. Call or write for catalogue; both phones. (8c)

SCHOOLS AND COLLEGES

LEARN watchmaking; position secured; easy terms; send for catalogues. St. Louis Watchmaking School, 3815 Easton av., St. Louis, Mo.

Personal

ADOPTION

ADOPTION—For adoption, a beautiful baby boy; no charges. Box F-199, Post-Dis.

FOR ADOPTION—Beautiful baby boy; no charges. Box F-64, Post-Dispatch. (2)

PERSONAL

DIAMONDS—For sale, several diamonds and two pawntickets; very cheap. Box F-66, Post-Dispatch.

INFORMATION WANTED

PERSONAL—The whereabouts of L. F. McGinley would be highly appreciated by his daughter, Miss Ellen Stafford, 616 West End pl., St. Louis, Mo.

PERSONAL SUNDRIES

CHOUTEAU MATERNITY HOME, licensed. Central 7898. 1515 Chouteau av. (8)

DR. MORGNER, 3509 Easton; female specialist, cures male, female, blood, skin, nervous trouble; debility. (68)

MATERNITY HOME (Dr. Vanderbeck's); homelike, licensed; trained nurses. 2007 Park. (8)

LADIES—I treat all female complaints strictly private; consultation free. Doctor, 116 N. 7th st., East St. Louis, Ill. Phone East 2276. (4)

MATERNITY HOME (Dr. Vanderbeck's); homelike, licensed; trained nurses. 2007 Park. (8)

THE ST. LOUIS MATERNITY HOSPITAL. 2621 Locust st. (62c)

Mrs. Warrance, 2660 Washington,
Licensed midwife; private home; receives ladies before and during confinement. Call or write; terms to suit all cases. (8)

CLAIRVOYANTS

MADAME MARTELL

CLAIRVOYANT AND PALMIST.

She gives reliable and important advice on all matters of interest, in business, law, love or marriage. If you care to know what business you should follow to be successful, where you should go if you intend to make any change or start a business, consult Madame Martell. Her advice may be the means of saving you thousands of dollars and a great deal of trouble. I will tell you how to win the man or woman you love. I remove all trouble of mysterious nature and cause speedy marriage with the one you love. Remember, Madame Martell is a clairvoyant by natural gift. Will read your life like an open book; tells you what you know. Advice is power? There are two roads in life. Seek the future and know the right one. Thousands have been helped. Why not you? She has been endowed with a knowledge unequaled on earth. You will make no mistake by consulting Madame Martell.

Bring this ad and 50c; get a full $5 reading this week; readings by mail, $1. Send name, age, date of birth. Office 521A Franklin; hours 11 a.m. to 9 p.m. daily. Sunday, 10 a.m. to 4 p.m.

THE GYPSY FORTUNE TELLER.

Remember, this lady is one of the most famous fortune tellers among the Romany gypsies. When you are seeking the best advice of a fortune teller it will pay you to call on this genuine gypsy lady, for she will give advice on all business, and love affairs, and remove all evil influences. Readings only 25 cents. Hours daily and Sunday, 10 a.m. to 9 p.m.
1723 S. JEFFERSON av.

MME. FINK, the wonderful fortune teller and palmist, one of the seven sisters from New Orleans, has been here past and future; reunites the separated; gives luck in business; sells lucky charms; satisfaction guaranteed. 922 Franklin av. (62)

ARRIVAL EXTRAORDINARY—Mme. Miller of Europe, the greatest fortune teller in the world, tells everything; unites separated, gives good luck in love and business; hours 10 to 7 daily and Sunday; special reading 25c. 2630 S. Jefferson. (5)

MME. BETH, world's greatest palmist and fortune teller, reads past, present, future; reunites separated; gives lucky charms; will tell you your name without asking any questions. 1525 Carr st. (62)

MME. CRAWFORD, spiritual medium and clairvoyant; no questions asked or writing; consulted in all business; readings daily. 3506 Olive st. (62)

MME VIVIAN, Egyptian clairvoyant, card reader, palmist, lately 715 Franklin, now 3851 Olive; daily, Sunday, 9 to 9.

MISS BERTHA, expert fortune teller, successor to the well-known Mme. Anna, 326 Market st.

Musical

ALL piano tuning, $1.50; first-class tuner and repairer; 25 years' experience. H. Kautz, 2529 S. Jefferson. Phones, Sidney 2631, Victor 22401. (14c)

AN exceptionally good piano, "Sumner;" beautiful upright mahogany case; good as new; will take $145. 3622 West Pine boulevard. (c)

ARGAINS in used instruments; uprights, $75, $100, $125, $150 up; squares and organs, $10, $15, $20 up; cabinet piano players, $65, $90, $115 up; player-pianos, $295, $325, $360 up; easy payments.
KIESELHORST PIANO CO.,
Established 1879. 1007 Olive st. (8c)

ELEGANT cabinet grand upright piano; mahogany Colonial case; cost $450; will sell for less than $150. 3863 West Pine boulevard. (c)

EXCEPTIONAL opportunity offered to quick buyers of used player pianos, which are up-to-date and in fine condition and are guaranteed.
THE AEOLIAN COMPANY, 1004 Olive. (6c)

PIANO—$65 buys fine Bradbury piano, full size, with stool, cover and delivery. 1414 N. 16th st. (5c)

PIANO—For sale, Lindeman piano of fine tone, in excellent condition, for cash; terms reasonable. Box C-197, Post-Dis. (15)

PIANO—Family leaving city will sacrifice handsome mahogany piano for less than $150; elegant tone; nearly new. Call immediately. 2249 Shenandoah av. (58xc)

PIANO—Family moving will sacrifice elegant $500 mahogany piano for less than $150; beautiful tone; almost new; have 10-year guarantee; must sell immediately; rare chance. 1206A N. Grand av. (2c)

PIANO—For sale, beautiful mahogany upright piano; high-grade instrument; colonial case; must sacrifice immediately; cost $450; will take $125. 3807 Westminster pl. (4)

SCHUBERT & MOXTER, 2607 Franklin av., first-class piano tuning and repairing; both phones. (8c)

TEACHER Wtd.—Good clarinet teacher; must live in South St. Louis. Box Y-104, Post-Dispatch.

USED pianola rolls at half price. Big stock of desirable selections to choose from.
THE AEOLIAN COMPANY, 1004 Olive. (6c)

VIOLIN—For sale; in good condition. Apply at 4422A S. Grand av., G. W. Strickland.

WE maintain the largest music circulating library in the South or West. We invite you to become a subscriber. Write for booklet.
THE AEOLIAN COMPANY, 1004 Olive. (6c)

WHY go without good music this summer when you can purchase an excellent used pianola for $125, on which you can pay $10 down and $6 a month.
THE AEOLIAN COMPANY, 1004 Olive. (5c)

$337 BUYS fine slightly used inner player, worth $650; 24 rolls of music.
KLEEKAMP BROS., 3121 S. Grand. (62c)

Financial

STOCKS AND BONDS

SCHOOL BOND SALE.

Friday, June 18, 1909, at 8 p. m., bids will be opened by the Board of Education of School District No. 77, Madison County, Ill., for fifty thousand dollars ($50,000.00) twenty year 4 per cent school building bonds, the right reserved to reject any and all bids. For full information address L. D. Lawnin, chairman Finance Committee, Edwardsville, Ill. (7c)

MONEY WANTED

MONEY Wtd.—$100,000; best of security. Box D-32, Post-Dispatch. (62)

The Post-Dispatch is the only evening newspaper in St. Louis that receives or publishes news gathered by the Associated Press.

LOANS ON PERSONAL PROPERTY

EQUITY Finance Co., 1402 Missouri Trust Bldg., money to all employed people and others without security; also on pianos, chattels, collaterals, accounts, etc.; no publicity; half rates; easy terms; prompt treatment; no delay.

MONEY advanced salaried people without security; no delay; no publicity. Room 32, 119 N. 7th st.

MONEY LOANED salaried people without security. St. Louis Finance Co., 209 Benoist Bldg., 9th and Pine.

MONEY advanced salaried people without security; easy payments. Union Credit Co., 410 Holland Bldg., 211 N. 7th st. (8c)

MONEY easy to get on your salary; no security required; strictly confidential. United Finance Co., 328 Missouri Trust Bldg. (14c)

PRIVATE party loans money on all kinds of collateral, salaries included. T., 3121 Washington.

READY money for salaried people. Citizens, 415 Locust, room 310; Central 380. (14c)

SALARIED employes furnished money; no security; easy payments. Mutual Finance Co., 1028 Chemical Bldg. (8c)

SALARIED people furnished money without security; loans on furniture without removal. Central Finance Co., 910 Missouri Trust Bldg. (8)

SALARIED people supplied money quickly on their own names. Get our plan and save money; easy payments and confidential. Edw. Marsh Bailey, 406 Mechanics'-American Bank Bldg., Broadway and Locust. (8c)

SALARIED people wanting money can get it from me on most favorable terms; the knowing ones who have been dealing elsewhere especially invited. They will appreciate my proposition. ELWOOD, 533 Frisco Bldg., 906 Olive st. (8c)

SALARIED persons and others furnished money upon their own names, without security; easy payments; offices in 66 principal cities; save yourself money by getting my terms first. Tolman, 501 Houser Bldg., 509 Chestnut st. (8c)

"QUICK MONEY."

Salaried people can get it. My rates the best and most private in city. Call on Drake, 322-24 Chemical Bldg. (8c)

MONEY TO SALARIED PEOPLE

Without security; easy payments; lowest rates.
CENTURY FINANCE CO.,
916 Century Bldg., Central 1524. (8c)

EAST ST. LOUIS LOAN CO.

Loans on furniture in East St. Louis and Granite City. 225 Collinsville av., room 226; both phones. (14c)

Loans Made While You Wait
On Furniture and Pianos.

With or without husband, confidential and best treatment. When in need phone, write or see me. J. R. West, 518 Century Bldg. (62c)

MONEY LOANED

To anyone on furniture, pianos, etc.
Goods stay in your possession.
Lowest rates; best terms; small weekly or monthly payments. You get full amount. Nothing taken out in advance.
Call, write or phone Kinloch Central 3488.
CITY BROKERAGE CO.,
Room 210 Ozark Bldg., cor. 10th and Pine. (14c)

LOANS ON FURNITURE.

$1.50 weekly pays a $75 loan.
$1.25 weekly pays a $60 loan.
$1.00 weekly pays a $50 loan.
Payments may be made weekly, semi-monthly or monthly. It is to your interest to consult us. All business private and above board. See us.
CHEMICAL FINANCE CO.,
501 Chemical Bldg., 8th and Olive. (14c)

Money Loaned on Furniture,

Pianos, horses, wagons. If you need any, I will get same for you at following rates:
$200 for $5.00 a year interest.
$100 for $4.29 a year interest.
$75 for $3.25 a year interest.
Smaller amounts in proportion; pay monthly. Call, write or phone Central 2357; Olive 1368.
H

Post-Dispatch's Complete Daily Record of Markets and Finance

STOCKS RISE AS PARIS NEWS BOOSTS STEEL

U. S. Common Goes Up to 66½ on Report It Is Listed on Bourse.

(BY ASSOCIATED PRESS.)

NEW YORK, June 1.—The feature of the opening stock market today was the excited buying of United States Steel, due to the news of the movement to list the stock on the Paris bourse. The first sales were 15,000 shares at 65¼ and 65½, compared with the last sale at 64⅜ on Friday last, which was the record price up to that time. The preferred stock also rose a point, as did Colorado Fuel and American Car. Canadian Pacific advanced 2, Wabash preferred 1½, and Republic Steel stocks ¾.

Outside of these special instances the movement was narrow and with gains largely predominating over losses.

The general market showed growing sympathy with the advance in United States Steel and began on broader trade. Union Pacific and Reading were features in the railroad list, but there was also a sustaining demand for many other important stocks. United States Steel paused in its rise after it reached 65⅝, but it only receded a trifle. United Steel Car rose 2 points, Delaware & Hudson 1⅜, Union Pacific 2¼, United States Rubber 1¼, and Reading, Railway Steel Spring, Western Maryland and General Electric advanced 1. Pittsburg Coal preferred fell 1¼, and Utah by Mining 1.

Paul came up 1½, C., C., C. & St. L. and Corn Products preferred 1¼, and Southern Pacific, Great Northern preferred, St. Paul and S. S. Marie, and American Beet Sugar preferred 1. Central Railroad of New Jersey sold at an advance of 3¼. Realizing sales in U. S. Steel forced it back to below 65 and the advance halted. Trading thereupon became very dull.

Bonds were steady.

There was very little change in the character of the market, prices holding pretty firmly around the top level on a smaller volume of business. Atchison, St. Louis Southwestern preferred, Southern Railway preferred and American Malting improved 1; Mackay companies 1¼, and Wisconsin Central 1⅜.

New York Curb Opening.

NEW YORK, June 1.

	Bid.	Asked.
American Tobacco com	410	420
Bay State Gas	1 3-16	1¼
Chicago Subway	25	27
Havana Tobacco	10	13
do preferred	20	24
International Salt	17	18¼
Manhattan Transit	2¼	2¾
Standard Oil	675	675
Tidewater 6s	102½	103
Con. S. S. 4s	20¼	20¼
Boston Consolidated	16¼	16⅝
British Copper	8	8½
Buffalo Mines	3	3¼
Butte Coalition	26	27
Cobalt Centers	40	41
Cumberland Ely	8⅝	8 7-16
Crown Reserve	330	340
Davis Daly	5¼	5⅝
Greene Limited	5	6
Goldfield Consolidated	7 7-16	7½
Goldfield Florence	2⅛	3⅛
Goldfield Daisy	21	22
Greene Gananea	10¾	10⅝
Giroux	7¼	7⅝
Kerr Lake	8 1-16	8⅛
La Rose	7 7-16	7½
Miami	14⅝	14⅞
Mines of America	9	9-16
Nevada Consolidated	22⅞	23
Nevada Utah	2⅜	2½
Ophiseing	10⅝	10¾
Ohio Copper	5⅞	6
Rawhide Coalition	26	27
Ray Cons	17½	17⅝
Shoshone Mining	7⅛	7½
Tri-Bullion	2	2⅛
Tintic	2⅝	2¾
United Copper	11¼	11⅝
do preferred	31	35
Utah	5 3-16	5¼

Many of the above quotations are necessarily nominal.

FIRST OF JUNE IS DOG DAY IN EAST ST. LOUIS

Catchers Active and Owners Line Up to Register Their Pets.

June day was dog day in East St. Louis. The dog catchers got busy early and the dog savers lined up in solid phalanx to register their pets with City Clerk John F. May and get license tags. During the day 144 licenses were issued, making 792 to date.

A negress presented herself before the City Clerk with a cur that looked hard to classify.

"What's your dog's name?" asked the Clerk, with pen poised.

"Who'd-a-thought it," said the negress.

"Dog's name, please?"

"Who'd-a-thought-it."

"Here, now," said May, "tell me this dog's name. There's other folks here with dogs to register.

"Who'd-a-thought-it," repeated the negress. "Dat's mah dog's name, Mistah, jes' Who'd-a-thought-it."

Before the laugh subsided, a white woman appeared with a pretty little pup.

"Name of dog?" queried the clerk.

"Guess," the woman said.

"I've no time to guess," said May. "This is my busy day, madame. Please tell me the dog's name."

"Guess," said the woman, louder than before.

"Now, look here, madame, I told you I wasn't guessing any today."

"My dog's name is Guess," the woman said.

According to the clerk's records, Ted- the favorite dog name in East St.

Twenty-three Teddies are registered.

There are four Tafts.

New York Stock Quotations.

Reported daily for the Post-Dispatch by D. R. Francis & Bro. Commission Co., 214 North Fourth street.

NEW YORK, June 1.

STOCKS.	Open.	High.	Low.	Close.
Amalgamated Copper	65¾	65¾	65¼	65½
Am. Car & Fdy Co. common	57¼	57½	57	57⅛
American Locomotive common	58⅝	59⅝	58½	59⅛
American Smelter common	94	94½	94	94
Anaconda Copper	51⅜	51⅜	51	51⅛
Atchison common	109¾	119⅛	109½	110
Atlantic Coast Line	128½	128½	126⅝	126⅞
B. R. T.	79½	79⅝	79	79
Baltimore & Ohio	115	115¼	114⅞	115⅛
Canadian Pacific	182	183	181½	183⅞
Chicago, Milwaukee & St. Paul common	150⅜	152½	150⅜	152½
do preferred	184¼	186	184½	184⅜
Colorado Fuel & Iron	42	42⅜	41⅝	41⅜
Colorado Southern common	64½	.....	.....	64⅛
do 1st preferred	83	.....	.....	83
do 2d preferred	84¼	.....	.....	80¼
Consolidated Gas	144	144	143⅝	143⅜
Corn Products Ref. common	26⅝	26⅝	25⅝	25¼
C. & A. common	71½	71½	71	71
Chesapeake & Ohio	78	78¼	78	78¼
Delaware & Hudson	194½	194½	192½	192¼
Denver & Rio Grande common	50¼	50½	50⅜	50½
do preferred	88	.....	.....	88
Erie common	35	35⅝	34⅜	35¼
do first preferred	52⅝	53⅝	52¼	52½
do second preferred	42	43¼	42¼	43
Great Northern preferred	147	148	147	147¼
Great Northern Oregon	74¼	74¾	73⅞	74
Illinois Central	147	147⅞	147	147½
Interboro Met. preferred	46½	46½	46	46⅛
Kansas City Southern common	46½	46⅞	46¼	46½
do preferred	73½	.....	.....	73½
Missouri, Kansas & Texas common	42¼	42¼	42¼	42⅜
Missouri Pacific	75¼	75⅝	74⅜	75⅝
National Lead common	87	87¼	87	87
Northern Pacific	147⅜	148⅜	147¼	147⅞
New York Central	130¼	131½	130	131⅛
N. Y., O & W	49⅞	51	49⅜	50⅞
Pennsylvania	134⅞	135½	134⅝	135¼
People's Gas	114⅜	114⅝	114	114⅜
P. S. Car common	44¼	45¼	44¼	45
Republic Iron and Steel common	30½	30½	29⅞	30
do preferred	96⅞	97	96¾	97
Reading common	155⅝	156⅜	155¼	155¼
Rock Island common	32⅜	32⅝	32	32
do preferred	70⅜	70⅝	70½	70¼
Railway S. S. common	44¼	45¼	44¼	45¼
Southern Pacific	123¼	124¼	123¼	123⅝
Southern Railway common	31⅞	32½	31½	32⅛
St. Louis S. F. 2d preferred	45¼	45¼	44⅜	45⅛
St. Louis & Southwestern com.	27⅞	28¼	27⅝	28¼
do preferred	68¼	69	68⅜	69⅝
Union Pacific common	189⅝	191⅝	189½	191¼
U. S. Rubber	39	39¼	38½	38½
U. S. Steel com (new high record)	65¼	65⅝	64⅞	65⅜
do preferred	120¼	121	120¼	120⅜
Virginia-C. C. C	50⅜	50⅜	50⅜	.....
Wabash common	21⅞	21⅞	21	21⅜
do preferred	54¼	54½	53⅝	53⅝
Westinghouse	84	84	83¾	84
Western Union	75½	75½	75	75

INDEPENDENT STOCKYARDS.

ST. LOUIS, June 1.

CATTLE—Receipts were fair, good cattle steady; with fair to medium kinds 10c lower. Buyers are looking for quality with soft grassy cattle draggy and slow sale. Heifers and steers, top $6, good cows $5.25, with bulk of sales $5.50 to $4.25.

Cows and calves steady with last week, but from $5 to $7.50 under the high time. Veals lower; top, $8.50, with bulk of sales $6 to $6.25. Bulls are in good demand at steady prices.

HOGS—The market opened fully steady Tuesday and active at the prices, as all buyers were in and wanting hogs. The receipts were liberal and quality better than for some days. The bulk sold at $7.20 to $7.40, butchers bought theirs from $7.30 to $7.40.

The packers purchased most of their hogs at $7.20 to $7.30, while medium grades of packers sold at $7.10 to $7.15, plain lightweight mixed at $7 to $7.10. The best light, under 660 to 700 pounds, medium kinds, $6 to $6.50. Good pigs, 100 to 120 pounds, $6.10 to $6.65.

A good clearance was affected and more hogs would have sold readily at the prices.

East St. Louis News

The selection of a jury was begun Tuesday morning in Judge Millard's division of the East St. Louis City Court in the trial of "Andy" Martin, charged with the murder of his mother, Mrs. Margaret Martin, last December, at their home, 719 Summit avenue, East St. Louis. Martin's niece and nephew, the only eyewitnesses to the tragedy, who testified against him at the last trial, are in court ready to again take the witness stand. Martin'ś attorneys will try to prove insanity as his defense. At the former trial, before Judge Myers, at the last term of the court, the jury was out 70 hours and failed to reach a verdict. Eleven jurors favored conviction, and one juror held out for acquittal.

The Police and Fire Commissioners, appointed Monday by Mayor Cook, and confirmed by the City Council, will meet within a week and organize. After the organization the Police and Fire Department members will hold office on a civil service basis and can be removed only by the Board. The commissioners appointed were W. A. Moody, Dr. M. R. Doyle and John J. Townsend. Mr. Moody is now president of the National Livestock Exchange, East St. Louis Public Library Board and the East St. Louis Board of Education. The salary of the commissioners was fixed at $500 per year. A secretary was authorized at $900 per year, to be appointed by the Board members.

This is the closing week of the Hawthorne School in East Lansdowne. The annual picnic will be held Friday at O'Fallon Park, St. Louis. Special cars will leave the school at 8:30 a. m. going to the west end of Eads Bridge, for the accommodation of the pupils, teachers and their friends.

Elias Ainsworth was held by the grand jury under $1500 bond Monday by Justice Brady, on a charge of shooting and attempting to kill Special Agent Charles Swager of the Southern Railway May 21 in the Southern Railroad yards. He was held to the grand jury under $500 bond, on a charge of taking a case of beer from a car on the night of the shooting.

East St. Louis marriage licenses: Charles Sapp, 25, to Beatie Lane, 21, Newburg, Mo.; John A. Brooks, 28, Columbia, Tenn., to Daisy Jones, 28, Bethalto, Ill.

On account of the inability to get sufficient material on the ground to supply the hydrogen gas for inflating the gasbag, the flight of the W. J. Smith airship at Edgemont had to be postponed Monday. It is planned to make an ascension this afternoon or Wednesday, if possible. Thomas Reay of Edgemont expects to accompany the inventor on the second or third flight.

Theodore Soellinger, proprietor of a baker shop at fifteenth street and Cleveland avenue, was thrown from his wagon when the horse ran away Monday evening at Twenty-sixth street and Bellview avenue. His collar-bone was broken and he was severely bruised. He was taken to the Henrietta Hospital.

Lee Aubuchon, 25, and Alma Bruennenger, 18, of St. Louis, were refused a marriage license Monday by License Clerk Smith, on account of the apparent youth of Miss Bruennenger.

The new East St. Louis park commissioners are beginning to produce results in the small parks in the city. Florists and landscape gardeners are remodelling the old City Park, at Sixth street and Trendley avenue, and the park at Eighth street and Bowman avenue. Fancy flower beds and many trees have been placed in the parks, and the old wire and picket fences have been replaced with privet hedges.

Mrs. Nellie Burgess, 23 years old, wife of J. H. Burgess of 11 South Tenth street, died Monday at Mount St. Rose Hospital, St. Louis. She was a daughter of Michael Hussey of 607 Bond avenue, and eloped with Burgess five years ago. The funeral arrangements have not been completed.

Matthew Broderick, 31, and Miss Catherine Hickey, 26, of East St. Louis, were married Tuesday morning by Rev. Father Gilmartin of the Sacred Heart Church.

Wesley Reed, 13 years old, son of J. W. Reed, 1308 East St. Louis avenue, was run down by a newspaper man of 705 North Twenty-sixth street, shot himself in the right hand with a rifle while hunting frogs at Pittsburg Lake Monday afternoon.

The regular meeting of the East St. Louis Retail Merchants' Association will be held tonight in the Boul Building. The credit system and moving ordinance will be discussed.

The women of St. Joseph's parish will give an afternoon and evening euchre June 9 in Donohue's Hall for the benefit of the parish fund.

WOOL MARKET.

NEW YORK, June 1.—Without losing any of its strength, the wool market, says the Textile Manufacturers' Journal, has assumed a quieter tone. Mills that make their own yarns are still eager for suitable wools, and both here and in London have been good buyers, especially for all worsted wools. It is reported that fully 75 per cent of the 23,000 bales purchased for America at the recent London sales were for mill account, and that the bidding of the American manufacturers' agents was the leading factor in bringing about the substantial advance in prices realized.

350 FLEE FROM A SCHOOL FIRE

Detroit Pupils Go Down Stairs and Escape Without Injury.

DETROIT, Mich, June 1.—All the pupils of St. Cassimir's Parochial School, Twenty-third and Myrtle streets, escaped in safety today when fire broke out on the second floor of the school. About 350 of the 900 pupils were in the building and all rushed down the stairs and fire escapes without injury.

AD MEN'S CONVENTION SLOGAN, "I'LL BE THERE; WILL YOU?"

Fifth Annual Meeting in Louisville, Aug. 25-27, Will Strive for Practical Results.

"I'll be there; will you?" is the slogan for the fifth annual convention of the Associated Advertising Clubs of America, which will be held in Louisville, Ky., Aug. 25, 26 and 27.

It originated in the Louisville Ad Club a year ago as a catch phrase for boosting while was termed "Greater Louisville Day," which was celebrated July 22. It was immediately adopted by the delegation that was sent by the Louisville club to Kansas City last August, where it was seen and heard on every hand, having much to do with capturing the convention for Louisville this year.

The Louisville convention committee and the officials of the national body are determined to make the coming convention notable for practical results—memorable for bringing into closer relationship the buyer, seller and writer of advertising, where every phase of the subject may be discussed by expert authorities.

Col. R. S. Brown, who heads the Louisville committee, invites correspondence from everyone desiring to attend the convention.

WORKHOUSE SENTENCE USED AS CURE FOR PRACTICAL JOKERS

Act Bordered on Robbery and Judge Grants Only Part of Mother's Plea.

Harry Simpson and Edward Scovell will get a taste of life in the Workhouse, to which they were sentenced for six months by Judge Shields Tuesday to cure them of pranks bordering on highway robbery. But on the appeal of Mrs. Mary Gullick, the mother of Harry Simpson, he dated the term of their imprisonment back to May 1, when they were put in jail, and they probably will be paroled after they have had time to realize that practical jokes are unprofitable.

April 28 they took a fountain pen away from John Berry in a Market street nickelodeon. They ran and Berry pursued them into an alley, and while he was trying to recover the pen they took his watch.

They pleaded guilty, and after sentence had been passed Mrs. Gullick rose and pleaded for mercy. She told Judge Shields that the "robbery" was only a prank on the part of her son and Scovell.

FINANCIAL ITEMS

Most favorable weather at Chicago improves general business conditions, and buyers show a greater disposition to contract for future requirements. Retail trade is broadening. Cincinnati reports an increased demand in most lines, with a steady movement of staple merchandise, boots and shoes being practically the only division in which quietness is conspicuous.

NEW YORK, June 1.—Dun's Review says: "Bank clearings dwindled slightly this week, and for the fourth week of the month are scarcely up to the average of the earlier weeks, total exchanges for all leading cities in the United States being $2,521,475,579, 12.3 per cent larger than in the corresponding week of last year. There is also a very small increase over 1908, if allowance is made for the fact that the comparison is with only five days in the week that year. For the month to date bank clearings are one-fifth larger than a year ago and slightly under 1 per cent larger than in May, 1906, when trade was very active. As noted above the increase in the comparison with the report three years ago shown in the earlier returns is hardly maintained in the last week of the month. Average daily bank exchanges for the year to date are compared below for three years:

	1909.	1908.	1906.
May	$471,847,000	$392,545,000	$467,624,000
April	485,455,000	342,067,000	474,884,000
1st quar.	460,628,000	355,645,000	515,398,000

Retail merchants at Cleveland receive larger orders and factories are increasing their capacity. Advance sales of general merchandise at St. Paul make a very good showing, but current retail business has been retarded by unfavorable weather. Encouraging advices are received from Minneapolis, favorable conditions stimulating a large distribution of seasonable goods, all leading merchants reporting an active demand. Jobbers of wearing apparel receive a good volume of reorders and sales for fall shipments are considerably larger than last year.

MONEY MARKETS

NEW YORK, June 1.—The following table shows the high and low for money during the last week in New York market:

	Call.	Time.	Discount.
Monday	2 @1½	2@2½	3¼@3¾
Tuesday	1¾@1½	2@2½	3¼@3¾
Wednesday	2 @1¾	2@2½	3¼@3¾
Thursday	2 @1¾	2@2½	3¼@3¾
Friday	2 @1¾	2@2½	3¼@3¾

The position of call loans at which the bulk of business was done last week is contrasted with the previous weeks in the following:

	5-28	5-21	5-14	5-7	4-30
Monday	1¾	1¾	2	2	2
Tuesday	1¾	1¾	2	2	2
Wednesday	1¾	1¾	2	2	2
Thursday	1¾	1¾	2	2	2
Friday	1¾	1¾	2	2	1¾

The following table shows the course of demand sterling in New York, Paris and Berlin:

	New York.	Paris.	Berlin.
May 24	4.8770	25fr.17½c.	20m.45¼pfg.
May 25	4.8770	25fr.17½c.	20m.45¼pfg.
May 26	4.8770	25fr.17½c.	20m.45¼pfg.
May 27	4.8780	25fr.17½c.	20m.45¾pfg.
May 28	4.8780	25fr.17½c.	20m.45¾pfg.

Money on call unquoted Saturday. Time money, 60 days, 2@2½ per cent; 90 days, 2½@2¾ per cent.

	Gross earnings.		Per cent.
	1909.		
May, 3 w'ks	$17,672,489	Gain $2,211,187	14.9
April, 3 w'ks	17,801,956	Gain 2,052,294	14.0
April	72,248,640	Gain 7,041,072	10.8
March	76,884,115	Gain 9,300,770	12.3
February	74,066,987	Gain 5,285,124	7.7

A number of additional roads are included in the classified statement for April, and total gross earnings now are $72,248,640, a gain of 10.8 per cent, compared with April last year, but a loss of 11 per cent compared with April two years ago, when railroad traffic was very heavy. Among the important systems included this week are the Erie, Jersey Central, Reading, Lehigh Valley and Atchison, which show good gains over a year ago, but both the Jersey Central and Lehigh Valley report small loss. The statement is printed below:

	Gross earnings.		Per cent.
April.	1909.		
Trk Eastern	$9,775,390	Gain $1,110,872	12.8
Trk Western	7,451,613	Gain 814,458	12.4
Can. Western	6,049,367	Gain 623,204	11.5
Coal	8,371,563	Gain 126,477	1.5
Grain, ter	6,067,083	Gain 770,943	12.5
Southern	12,917,926	Gain 1,345,100	11.5
Southwestern	16,764,600	Gain 1,970,328	13.3
Pacific	3,761,195	Gain 277,690	8.0
U. S. roads	$72,248,640	Gain $7,041,072	10.8
Canadian	6,266,000	Gain 870,000	16.1
Mexican	4,766,732	Gain 236,082	5.2
Total	$83,275,392	Gain $8,147,154	10.8

NEW YORK, June 1.—The Public Service Commission, Second District, State of New York, which requires the railroad companies operating within the State to furnish detailed information relative to detentions of trains, has issued its report for March, 1909, and the Erie Railroad leads all other lines for punctuality, with a percentage of 96. The company operated 7893 trains, of which 327 were late at terminals, giving the average minutes late per train run of nine-tenths of a minute. In addition to this record, the company's own statistics show that within the last four and one-half years the company has operated 475,000 passenger trains without a single fatality to a passenger, a record that probably has never been equaled by a line of similar size. The Erie carries an average of 25,000,000 people a year.

NEW YORK BOND SALES.

NEW YORK, June 1.

$000 Allis-Chalmers 5s at 83@83⅛.
30,000 General Electric cv. 5s at 145.
30,000 Armour 4½s at 96.
2000 Southern Pacific rfg. 4s at 93.
10,000 Interboro 4½s at 78⅞.
9000 R. J. 4s at 80¾.
2000 C. G. (Ill.) 5½s at 91⅝.
5000 Reading 4s at 100.
31,000 Atchison cv. at 111.
25,000 Southern Pacific rct. 4s at 100.
3000 L. S. Mich. 4s at 95¾.
10,000 U. S. 2s at 105½.
7000 Wisconsin Central 4s at 98¼.
2000 Denver rfg. 5s at 94¼.
6000 Allis-Chalmers 5s at 83¼.
7000 Oregon Short Line 4s at 93.
15,000 Penn. 3½s (1915) at 97¼.
13,000 Union Pacific cv. 4s at 108¾.
25,000 Am. T. & T. cv. 4s at 104.
30000 Colorado Southern 4½s at 99½.
2000 Southern Pacific 4s at 92¼.
2000 Pacific T. T. 5s at 97¾.
13,000 U. S. Steel 5s at 105¼.
27,000 Armour 4½s at 96⅛.
4000 American T. & T. cv. 4s at 104¼.
15,000 Wabash 4s at 77⅜.
3000 Interboro 4½s at 87¾.
3000 Rock Island 5s at 93¼.
15,000 Atchison cv. 4s at 109½.
7000 Colo. Industrial 5s at 73¼.
20,000 Pennsylvania 3½s, 1915s, at 97⅛.
2000 Japanese 4s at 88¾.
5000 Union Pacific cv. 4s at 107¾.
2000 Wisconsin Central 4s at 95¾.
19,000 Marine 4½s at 74⅜.
8000 Atlantic Coast Line 4s at 90¾.
9000 Reading 4s at 100.
9000 United Railway (Frisco) 4s at 75.
1000 Union Pacific 1st 4s at 102⅝.
2000 American Tobacco 4s at 80¼.
3000 Boulders Railway 5s at 85.
7000 Rock Island rfg. 4s at 92.

BOND MARKET

The new securities actually sold by the railroad, industrial and public service corporations during May are approximately $119,000,000, as against a total of about $135,000,000 in April, and about $70,000,000 in March, the total for the five months since Jan. 1 is now in the neighborhood of $635,000,000, so that it may be conservatively estimated that the output for the fall year will run close to $1,500,000,000.

While the May output has fallen about $16,000,000 short of the output in April, it may be looked for that the conditions under the more recent issues of new securities, bonds, stock and short term notes, have been handled, have on the whole been quite as satisfactory as at any previous time this year. One of the best illustrations of the readiness with which good bonds can be distributed under market conditions such as those which are now prevailing, that has been given this year has been within the last week in connection with the Armour financing, the largest and most important of the month.

One of the features of the May financing has been the sale of a larger amount of equipment trust obligations, the principal issue of which were $8,100,000 by the Pennsylvania Railroad, $2,500,000 by the Canadian Northern, $725,000 by the Minneapolis & St. Louis and $340,000 by the St. Louis Southwestern. Most of these issues were placed privately with institutions without the necessity of a public offering.

RAILROAD NEWS AND GOSSIP

All railroads in the United States reporting for the three weeks of May show total gross earnings of $17,672,489, a gain of 14.9 per cent, and a loss of 11.6 per cent compared with the corresponding period in 1907. In the following table is given earnings of United States roads reporting for the three weeks of May, and the same roads for a like period in April, also the more complete reports for April and the two preceding months:

	Gross earnings. 1909.		Per cent.
May, 3 w'ks	$17,672,489	Gain $2,211,187	14.9
April, 3 w'ks	17,801,956	Gain 2,052,294	14.0
April	72,248,640	Gain 7,041,072	10.8
March	76,884,115	Gain 9,300,770	12.3
February	74,066,987	Gain 5,285,124	7.7

A number of additional roads are included in the classified statement for April, and total gross earnings now are $72,248,640, a gain of 10.8 per cent, compared with April last year, but a loss of 11 per cent compared with April two years ago, when railroad traffic was very heavy. Among the important systems included this week are the Erie, Jersey Central, Reading, Lehigh Valley and Atchison, which show good gains over a year ago, but both the Jersey Central and Lehigh Valley report small loss. The statement is printed below:

	Gross earnings. 1909.		Per cent.
April.			
Trk Eastern	$9,775,390	Gain $1,110,872	12.8
Trk Western	7,451,613	Gain 814,458	12.4
Can. Western	6,049,367	Gain 623,204	11.5
Coal	8,371,563	Gain 126,477	1.5
Grain, ter	6,067,083	Gain 770,943	12.5
Southern	12,917,926	Gain 1,345,100	11.5
Southwestern	16,764,600	Gain 1,970,328	13.3
Pacific	3,761,195	Gain 277,690	8.0
U. S. roads	$72,248,640	Gain $7,041,072	10.8
Canadian	6,266,000	Gain 870,000	16.1
Mexican	4,766,732	Gain 236,082	5.2
Total	$83,275,392	Gain $8,147,154	10.8

TITLE TRUST SELLS HIGHER ON STOCK MART

Demand for This Security Good; Commerce Active at 234¾.

Prices held well in a good, active first session on the local Stock Exchange, a keen inquiry for Title Trust prevailing at 69@70.

United Railways preferred sold in 5 and 10 share lots at 68@68¼; Commerce unchanged at 234¾, and common at 16.

East St. Louis & Suburban Railway 5s were in fair demand, two $1000 bonds selling at 99¾.

Lindell Railway 5s brought 101¼, two bonds selling at this figure.

Prices ruled rather steady at the second session, with transactions only fair. Title Trust advanced to 71, no sales being recorded.

First Session.

	Bid.	Asked.
Bell Telephone of Mo	.....	146
Central Coal & Coke com	80¾	.....
Chicago Railway Equipment	85¾	86½
Ely-Walker D. G. 2d pfd	.....	102
East St. L. & Sub. Ry. com	41½	44
do preferred	70¼	.....
Granite Bimetallic Mine	20	30
Hydraulic Press Brick com	13¾	14
Kinloch Telephone L. D	.....	81
National Candy com	16	.....
do 2d pfd	98½	.....
National Enameling com	15	.....
Schultz Belting	100	.....
United Railways com	22¾	23¼
Roberts-Johnson-Rand	205	.....
Glencoe Lime com	49½	55
do 6s	100¾	101½
E. St. L. & Sub. Ry. 5s	99¾	.....
K. C. Home Tel. 5s ($500)	89½	.....
do 5s ($100)	90	.....
Laclede Gas 1st 5s	104½	104¾
Little Rock, H. S. & W. 4s	88	90
Missouri Edison 5s	100	.....
United Railways 4s	.....	85½
Mechanics-American	202	.....
Nat. Bank of Commerce	234½	235
Commonwealth Trust	.....	120
Mercantile Trust	325½	326½
Mississippi Valley	802	805
St. Louis Union	398½	400
Title Guaranty	70	71

SALES.

1 $500 K. C. Home 5s at 89½.
*10 United Railways preferred at 68.
10 United Railways common at 23.
10 United Railways common at 23.
*1500 K. C. Home Tel. 5s at 89½.
$500 K. C. Home 5s at 89½.
15 Commerce at 234¾.
10 United Railways preferred at 68¼.
10 United Railways preferred at 68½.
15 United Railways preferred at 68½.
10 United Railways preferred at 68½.
10 United Railways preferred at 68¼.
10 United Railways preferred at 68¼.
10 Candy common at 16.
5 Union Bank at 120.
10 Title Trust at 69.
10 Title Trust at 70.
5 Title Trust at 70.
20 United Railways preferred at 68.
$2000 Lindell Railway 5s at 101¼.
6 Commerce at 234¾.
5 Title Trust at 70.
10 Title Trust at 70.
5 Title Trust at 70.
10 E. St. L. & Sub. preferred at 80.
5 Commerce at 234¾.
5 Commerce at 234¾.
$1000 E. St. L. & Sub. 5s at 99¾.
*Sales between sessions.

Last Session.

STOCK.	Bid.	Asked.
Ely-Walker D. G. 1st pfd	.....	102
E. St. L. & Sub. 1st pfd	80	.....
Granite Bimetallic Mine	20	30
Kinloch Telephone, L. D	80¾	.....
National Candy common	16	.....
Schultz Belting	101	101
United Railways common	23	23¼
do preferred	68	68¾
Roberts-Johnson	205	.....
K. C. Home Tel. 5s	89½	.....
do 5s ($100)	90	.....
Laclede Gas first 5s	.....	104½
St. L. Brewing Ass'n 6s	.....	91½
United Railways 4s	85	85½
Nat. Bank of Commerce	234	.....
Third National Bank	324	.....
Mercantile Trust Co	326	327
Mississippi Valley Trust Co	.....	802½
Title Guaranty Trust Co	71	.....

SALES.

1 Hydraulic Press Brick common at 13¾.
5 Hydraulic Press Brick preferred at 87½.
1 Commerce at 235.
5 Commerce at 234¾.
1 Hydraulic Press Brick common at 13¾.
1 Hydraulic Press Brick common at 13¾.
1 Hydraulic Press Brick common at 13¾.
1 Hydraulic Press Brick common at 13¾.

U. S. Government Bonds.

Reported daily by the office of D. Arthur Bowman, specialists in high-grade investment securities, 600-601 Third National Bank Building, St. Louis, Mo.

ST. LOUIS, June 1.

SECURITY.	Bid.	Asked.
2s, registered 1930	101½	102¼
2s, coupon, 1930	101½	.....
3s, registered, 1908-18	101½	102¼
3s, coupon, 1908-18	102	102¼
Small bonds, 1908-18	100	.....
4s, registered, 1925	118¾	119¼
4s, coupon, 1925	121	.....
Panama Canal 2s, 1936	101	101½
Phil. Govt. 4s, 1914-1934	101	.....
Dist. of Columbia 3.65s, 1924	108½	.....

The above quotations are subject to market changes and the accrued interest is to be added in all cases.

New York City Bonds.

Quoted daily by W. N. Coler & Co., 43 Cedar street, New York.

COUPONS INTERCHANGEABLE.

	Due.	Bid.	Asked.
4½s	Nov., 1957	111¾	112 and int
4½s	May, 1957	111¾	112 and int
4½s	Nov., 1917	104¾	104¾ and int
4½s	May, 1917	104¼	104¾ and int
4s	Nov., 1958	101½	101¾ and int
4s	May, 1957	101⅜	101⅝ and int

REGISTERED.

4s	Nov., 1956-5	101⅜	101⅝ and int
4s	Nov., 1936	100¼	101¼ and int

COUPONS INTERCHANGEABLE.

3½s	Nov., 1955-4	91	91¾ and int

COUPONS.

3½s	May, 1954	91	91¾ and int

REGISTERED.

3½s	1950-4	90¾	91½ and int

COUPONS OR REGISTERED STERLING.

6s	Nov., 1909	102	102¾ and int
8s	Nov., 1910	104¼	104¾ and int

LARGE DEAL IN WASHINGTON AVENUE PROPERTY RECORDED

Chapman Estate Sells Six-Story Block to Simon Van Raalte for $125,000.

Deeds were filed Tuesday, transferring 813 Washington avenue, a six-story building, 29x130 feet, from the Chapman estate to Simon Van Raalte for $125,000.

The price is at the rate of about $4409 a front foot.

It is considered one of the most advantageous purchases of the year. Mr. Van Raalte stated that he has already declined a profit of $10,000 for the purchase.

As several big retail concerns are figuring on quarters on the thoroughfare west of Eighth street, the westward boundary of retail Washington avenue, the future of this block is decidedly promising.

The Holbrook-Blackwelder company handled the deal.

The legitimate PAID circulation of the Post-Dispatch in St. Louis and its suburbs is greater than that of ALL other English Dailies COMBINED.

LIVESTOCK.

NATIONAL STOCKYARDS, Ill., June 1.—Comparative receipts:

	Today.	Week ago.	Year ago.
Cattle	5,000	15,000	5,300
Hogs	11,000	12,800	14,100
Sheep	6,000	5,900	4,000
Horses and mules	250	200	250

Estimated receipts of 5000 cattle were about evenly divided between the native and quarantine departments today. The market on the stuff again presented a dull, weak complexion, but on other classes of native cattle values ruled practically steady. Around a third of the offerings available in the native division were steers including some desirable grades. The best steers topped at $7; heifers at $6.35; cows at $5.25, bulls at $5 and calves at $7.

BEEF STE

GERMANY WOULD INFLUENCE TARIFF ASSERT SENATORS

Disagreeable Impression Given by Charges as to Wage Information.

SAVAGE ATTACKS MADE

Reichstag Likely to Take Up Criticisms of Government for Giving Data.

BERLIN, June 1.—The charges made in Washington by various American senators that the German Government was endeavoring to influence tariff legislation in the United States by supplying official information regarding wages which, upon examination, proved them to be much higher than the wages attributed to German manufacturers in the hearings before the Ways and Means Committee of the House, has caused a disagreeable impression in governmental offices here.

This is especially the case in the ministry of the interior and foreign office, where the information in queston was prepared in reply to a request sent in by the State Department.

The German Government has been subjected during the last two months to attacks by German trade journals for having supplied America with German trade secrets. This knowledge of German wages, it is alleged, made it possible to adjust the new tariff to a level where German goods could not be exported to the United States. The abstract of the Foreign Office's communication through Ambassador Hill to the State Department appeared in these dispatches March 29 and was later reproduced in the German newspapers.

Savage Attacks.

It brought savage attacks on the Government for yielding to the "impudent demands of the Yankees" for official reports on wages, thus arming Germany's competitors with vital information.

The State Department, in formulating its request sent through Ambassador Hill, is understood to have emphasized the point that Germany's advantage lay in supplying trustworthy information with regard to wages, so that the United States could frame its tariff schedules equitably. Otherwise, it was argued, Germany could not complain if erroneous information was used as a basis.

This request was received Dec. 10 and was made the subject of a communication to the Federated States of Germany, each of which ultimately obtained the information desired from the official chambers of commerce. The mass of reports was first collected in the Ministry of the Interior and then in the trade division of the foreign office.

Surprised at Delay.

It was transmitted about March 27 and arrived at Washington about April 8, being sent in duplicate both through Ambassador Hill and Count Von Bernstorff, the German ambassador at Washington. Some surprise is expressed here that for two months the material apparently did not reach the American Congress, or if it did reach either house it must have been pigeonholed.

German officials have been enduring attacks at home, but they are amazed at the accusation from America that they acted strangely in complying with the request of the American Government. The matter is likely to come up in the Reichstag.

ELLERY BAND AT COLISEUM WINS POPULAR FAVOR

Wednesday Evening Is "Business Men's League Night" —"Ad Men" Tonight.

This evening will be "Ad Men's Night" at the Coliseum Garden, the St. Louis Advertising Men's League attending the Ellery Band concert in a body. Special encores of popular and patriotic music have been arranged, and, where there are any choruses, the "Adders"-will be invited to join in the singing.

Wednesday evening will be "Business Men's League Night," for which, also, a special program has been arranged, and it is urged by the league that all its members and their families be present to show their appreciation of the good work for the cause of music being done by Channing Ellery and his excellent band. Requests for special musical numbers will be granted by Mr. Ellery if the suggestions reach him by Wednesday morning.

The Ellery Band is one of the best in this country, and is deservedly winning local favor. The general admission charge for the Coliseum concerts is very low, and the great hall is equipped most comfortably for family parties in the evening, with tables and the service of refreshments. There is a steady increase in the size of the audiences, and a committee from one of the leading musical organizations is now also arranging for a special night for its organization.

Boxes for the Business Men's League night may be obtained by telephoning to the Coliseum office or on Wednesday evening at the door.

CHICAGO BALL MAGNATE SUED FOR DIVORCE

Mrs. Charles H. Thomas Will Start Action Against Secretary of Chicago Cubs.

CHICAGO, June 1.—Mrs. Charles H. Thomas, wife of the secretary of the Cubs, world champion ball team, says she will file suit for divorce today, and incidentally tells an extraordinary story of incidents leading up to her action.

"Well, I had my suspicions," she said, "and so early in the week I announced my intention of going to Milwaukee. I didn't go to Milwaukee, but I had a telegram sent to Mr. Thomas from Milwaukee informing him that I would not be home until Sunday night.

"A little before 4 o'clock Sunday morning I, with two friends and a chauffeur, drove to our residence in Ravenswood. There we all sat down on the grass and removed our shoes, and finding the front door open—as we had learned before it would be—we entered. While we were getting in, the chauffeur had gone to a drug store to call up Mr. Thomas and to tell him that the Cubs' park was burning up.

"In the meantime we all hid in the bathroom and when the telephone bell rang watched a woman go to answer it in her sleeping robe. We heard her call Mr. Thomas and then we jumped out of the bathroom and confronted them. I told my friends I wished them to witness what I had found, and then we left the house, replaced our shoes, jumped into the machine and left. There was no scene at all. We found what we expected to find. That was all."

"SWEET COUNTRY GIRL" ROBS KIND MAN WHO GAVE HER ROOM

She Leaves Note Saying She Hated to Do It, but She "Guessed She Must."

CHICAGO, June 1.—"Dear Mr. Patterson—I hate to do this, but I guess I must. You were good and kind to me. I hope you will not miss the money much.

"SWEET COUNTRY GIRL."

This is the note John Patterson found last night when he returned to his room in Erie street, which he had given up to a "friendless, hungry and penniless" young woman. He also found that $65 was gone from his dresser, and that his landlady, who was robbeed of $200 and various articles, wanted to throw him into the street.

Patterson found the young woman weeping on a doorstep near his home Sunday afternoon. She told him she had been in Chicago only a few days and that she was homeless. He purchased a dinner for her and then allowed her to use his room while he went to a hotel.

"She had freckles and had the appearance of a country girl," said Patterson. "I never was so surprised in all my life."

A PASTOR'S TESTIMONY

To the Efficacy of the Tonic Treatment for the Cure of Nervous Disorders.

There is no other way to treat the nerves than through the blood. It follows that when the blood becomes thin and deficient in necessary nerve-building material the nerves are starved and pain and breakdown results. It follows also that a tonic for the blood, like Dr. Williams' Pink Pills, that supplies it with the necessary elements will nourish and tone up the nerves and, the cause being removed, nature does the rest and the health of the nerves is restored.

The Rev. F. B. Cunz, pastor of the German Evangelical Church at Fulton, Mo., whose address is No. 217 Second street, Fulton, says:

"My illness dates from the Johnstown flood in 1889. I was Professor of German in the high school and had a charge at Morrellville at the time. As a result of those days of anguish, horror and exposure, I suffered from nervous prostration for fifteen years. My general health was broken down and I was very nervous and excitable. At first I tried to forget my anguish, but could not. Finally my nervous system was overtaxed until I suffered complete collapse. When I was finally able to be around, I began lecturing about the flood. Many a time when my audience was in tears as I described the terrible catastrophe, I would be so affected that I thought I would have to give up. I was constantly under a great mental strain.

"I took treatment with many different doctors, but I cannot say that they helped me. I also sought relief in numerous blood-purifiers and nerve tonics, but nothing helped me until I tried Dr. Williams' Pink Pills. I derived remarkable benefit from them and have since been in good health. I can eat and sleep well, my nerves are strong and I feel much better in every way. I recommend Dr. Williams' Pink Pills to all nervous sufferers."

If you are suffering from any nervous trouble, further proof of what Dr. Williams' Pink Pills have accomplished in similar cases will be sent free upon request.

Dr. Williams' Pink Pills are sold by all druggists, or sent, postpaid, on receipt of price, 50c per box; six boxes for $2.50, by the Dr. Williams Medicine Co., Schenectady, N. Y.

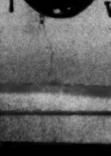

HOLLAND'S MAGAZINE
10 Cents at News Stands
Read the June number. Write how it could be improved. If we adopt your suggestion
We Will Pay You $25

ARMED STRIKERS SEIZE TON OF DYNAMITE IN LUMBER CAMP

California Sheriff and Fifty Deputies Helpless Against Superior Force.

SISSON, Cal., June 1.—Armed with knives and rifles, a party of striking lumbermen at McCloud, 14 miles east of here, drove the guards away from the powder house of the McCloud River Lumber Co. last night and is now in possession of a ton or more of dynamite, according to telephone advices received here.

Shortly after the message was received communication with McCloud was interrupted. Sheriff Howard is at McCloud with forty or fifty deputies, but 600 armed strikers are opposed to him and have the big supply of dynamite in their possession.

Two hundred strikers went yesterday to the logging camps in the hills 40 miles east of McCloud. All carried weapons and they forced every man at work in the camps to lay down his tools.

Spring Chickens.

From the Brooklyn Eagle.

Wifey: Such an angel of a spring hat. Yellow and white. What does it remind you of, dearest?

Hubby: Yellow and white? Well, now, on the level, it reminds me of a fried egg.

OPEN CLASH FEARED BETWEEN AMERICANS AND PORTO RICANS

Congress Depended on to Repair Breach Between Executive Council and House.

Special Correspondence of the Post-Dispatch.

SAN JUAN, Porto Rico, May 26.—This island anxiously awaits action by Congress to repair the breach between the Executive Council and the House of Delegates. Commissioner Larrinaga is said to heve affirmed that little is lacking to bring natives and Americans to blows and the local press is doing its best to precipitate the catastrophe.

Credit is due the Americans here for forbearance under most trying circumstances. They are bearing with heroic patience the abuse rained upon them day after day. Americans are assailed and reviled through the press, at public meetings, and in private conversations at clubhouses and restaurants.

The crisis is far more serious that is believed in the United States. There is no doubt that if Porto Rico had topographical conditions like Cuba or San Domingo the torch of revolution would long since have blazed in this island.

The stir caused by the arrest of Joaquin Barrelero, editor of a local paper, for libeling President Taft in an indecent cartoon has not subsided.

To FRISCO OKLAHOMA

A delightful trip through the beautiful Ozarks, if you leave on the "Meteor" at 2:35 P. M. Observation car service —Fred Harvey meals.

Tickets at 900 Olive Street, Union Station and Tower Grove.

$1.00 Scotch Linoleum, 4 Yards Wide, 49c

These Linoleums are the genuine imported Scotch goods, and were imported by us direct from the manufacturer, thus enabling us to sell you imported Linoleums for less money than others have to charge you for domestic makes; they are full 4 yards wide, and will cover your floors without seams; every yard guaranteed perfect, and no remnants, but as many yards as you want; will last from 12 to 15 years; never sold for less than $1.00 a yard; special all day Wednesday, a yard, 49c; all colors, both light and dark. Mail orders given special attention in this sale.

Domestic make Linoleums; 2 yards wide; come in 16 choice patterns; at, yard..... 25c

Imported Linoleums; 2 yards wide; made of cork and linseed oil; 29 of this season's patterns..... 39c

$1.50 Inlaid Linoleum; the pattern goes through to the back; both light and dark; at, yd.. 59c

$2 Imported Inlaid Linoleum; both light and dark shades in block or tile, at, yard..... 98c

35c Oilcloth; extra heavy; worth and sold for 35c a yard and up; special, yard..... 15c

$8.00 All-Wool Ingrain Rugs; extra large; come in 27 choice patterns; at..... $2.98

$15 Brussels Rugs; 9x12 ft.; come in bright, cheerful patterns; at..... $6.98

$22.50 extra quality Brussels Rugs; suitable for a room 14x15 ft.; all colors; at..... $9.98

$30 superior quality Brussels Rugs; suitable for a room 16x18 ft.; all colors..... $12.98

$35 Axminster Parlor Rugs; 9x12 ft.; the very richest designs in all colors... $18.98

$10 Refrigerators, $3.98

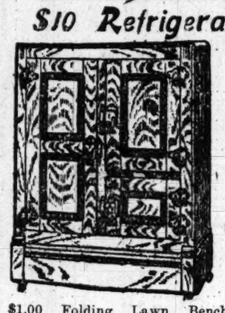

$18.50 Refrigerator, —8 walls, mineral wool filled; hardwood case; 100 lbs. ice; like cut... $11.98

$20 Refrigerator—white enameled throughout; 8 walls; 3 doors; mineral wool insulation; 110 lbs. ice; (like cut); Wednesday only..... $13.98

$30 Refrigerator—8 wall construction; mineral wool insulation; 4 doors; 175 lbs. ice; a very large box; special at.. $19.98

$1.00 Folding Lawn Benches; hardwood; 3½ ft. long; special..... 49c

$1.00 Folding Steamer Chairs; reclining back..... 69c

45c Oil Window Shades, complete..... 19c

Line of Lawn Seats—3d Floor.

$5 Curtains, 69c

$5.00 Lace Curtains; 54 to 60 inches wide, 3½ yards long; in beautiful designs in Brussels and Arabian nets; the biggest bargain that ever happened to be had on third floor, only at..... 69c

$3.00 Lace Curtains, in new patterns; 54 inches wide, 3½ yards long; Third Floor, pair..... 98c

$5.00 Lace Curtains; this is one of our best numbers in stock; Third Floor, pair..... $1.49

$6.00 Lace Curtains; in advance patterns; being shown for the first time; Third Floor, pair..... $1.98

$2.00 Rope Portieres; a fresh supply; in all colors; Third Floor..... 69c

$5.00 Inlaid Pearl Pictures; size 16x20 inches, with extra gold frame; Third Floor, each..... $1.49

$8.00 Leather Collapsible Go-Cart

$6 Mattresses, $2.98—Comes with a guarantee if not found absolutely satisfactory within 60 days your money refunded; made of layer felt and best quality art ticking; our leader for Wednesday..... $2.98

$7.50 Mantel Bed—Elegant Mantel Bed with guaranteed link springs; all steel frame oak top; selling price Wednesday..... $3.98

$6.00 Iron Beds; and massive; any

$5.00 Sanitary Couches for $1.98—Made with the patented guaranteed National Link Spring; is tested to hold 500 lbs.; all steel frame; opens to full-size bed and closes to a neat couch; sale price..... $1.98

$8.50 Leather Collapsible Go-Carts, $7.98—$8.50 value; only.. $2.98

We get Wire Cots, $1.19

Low Prices Our Chief Attraction

Schaper Bros

Broadway and Franklin Av.

Open Till 9:30 P. M. Saturdays.

$6 Trimmed Hats

From 8 to 1 o'clock we offer 200 Trimmed Hats, all colors, choice of 50 different styles; the biggest bargain ever offered in our Millinery Department on Main Floor for

$1.95

$2 Hat Shapes

From 8 to 1 o'clock we offer over 500 Untrimmed Hat Shapes in chip, Milan and fancy straws; all desirable styles for ladies, misses and children, in our Millinery Department on Main Floor for

48c

$5 Silk Kimonos

Beautiful Silk Kimonos of splendid quality silk, in several elegant Oriental designs; shirred at shoulders with heavy facings; on sale Wednesday, as long as they last, for..... $1.98

3 to 4 P. M. 49c Ladies' Gowns

Made of good quality muslin; tucked yoke; ruffle at neck and wrists; cut full, and good sizes; as long as they last..... 25c

Second Floor.

$3.00 Princess Slips

There is a great demand for this popular garment, and we are prepared to show them; made of soft-finished cambrics, with yoke of lace and ribbon beading; skirt full length and is trimmed with ruffle and lace; special price for tomorrow..... $1.98

$4, $6 and $8 Sample Lingerie Dresses

We purchased a lot of 200 Sample Dresses at just one-half their regular value which enables us to give you the benefit of this remarkable purchase; these Dresses are of the sheerest materials; made in Empire, Princess and panel front; beautifully tucked embroidered and Val. lace; colors: blue, pink, lavender and white; we advise early shopping to get the best selection of these wonderful Dresses; while they last, Wednesday, only..... $2.98

$8 & $10 Lingerie Dresses

An indescribable variety of stylish Lingerie Dresses in white, blue and pink; effectively trimmed with German Val. lace and embroidery; in yoke and panel effect; they have tucked and full flare skirts and the sleeves are also tucked and trimmed; they have high and Dutch neck collars; be on hand early to secure one of these wonderful bargains; regular $8 and $10 values; special for Wednesday only..... $4.98

$6 and $8 Sample Skirts

The greatest bargain in Skirts of the season; we bought 200 new Sample Skirts; made of this season's most popular materials and style; there is not a Skirt in this lot worth under $6.00 or $8.00; but as we wish to close them out at once we will sell them, for Wednesday only, at... $2.98

$2.00 House Dresses

Dainty one and two piece House Dresses; square and high neck; made of good quality percale, trimmed with border in neat designs; Wednesday's special..... 98c

$2 Waists

Handsome Waists of lawn and lingerie; lace yoke effects; some all-over embroidery fronts, also the up-to-date Dutch collars; models lace trimmed; Wednesday..... 75c

$2 Girls' Dresses

These Dresses are of chambray, crash linen, gingham and percale, in neat figured effects; jumper high neck and Dutch neck, neatly trimmed; very special..... 98c

$1.50 Children's Pique Coats

Children's Pique Coats, with large sailor collar; embroidery trimmed; our regular $1.50 values; Wednesday for..... 98c

Second Floor.

75c Children's Dresses

Made of chambray or gingham, trimmed with contrasting colors and white braid; low neck and short sleeves; ages 2 to 6 years; on sale Wednesday for..... 39c

Second Floor.

25c Children's Petticoats

Made of good quality muslin; neatly made with waist and hemstitched bottoms; ages 2 to 6; Wednesday for one hour only..... 10c

Wall Paper

Half price of what others sell the same grade of Wall Paper at; we invite your inspection of everything new in Wall Paper; white-back Wall Papers, the roll,

1c-3c-5c

Gilt Wall Papers, the roll,

8c-10c-12½c

Special prices in Wall Paper every day.

39c Men's Underwear

Men's Balbriggan Underwear, in shirts and double-seated drawers; the kind you pay 39c for; Wednesday, special..... 15c

Main Floor—Aisle 8.

75c Allover Laces, 10c

Fine Allover Laces; suitable for waists, yokes, etc.; all of the latest patterns; extra width; our actual 75c value; Wednesday only, per yard..... 10c

Main Floor, Aisle 3.

5c Laces, 2½c

Laces and Insertions, such as Cluny, Torchon, German and French Valenciennes; an unlimited variety of designs. This lot was bought at a bargain and goes at half price. While they last only, per yard..... 2½c

Main Floor—Aisle 3.

50c and 75c Infants' Shoes

1500 pairs of Infants' Shoes, in all colors, in blue, pink, tans, black and white; positively good leather; in button and lace; were sold for 50c and 75c; for Wednesday..... 15c

Main Floor—Aisle 1.

15c Lawns

8 O'Clock, Until Sold.

3000 yards of Lawn and Batiste; all fine mill remnants; suitable for waists and dresses; regular 10c and 15c values, special, per yard..... 2½c

Main Floor—Aisle 2.

Extra!

$1.00 Inverted Light; complete with mantle and globe; very special Wednesday, only..... 25c

$25.00 DOME, $12.98

$1.00 Alarm Clock; heavy nickel-plated; guaranteed; Wednesday..... 49c

$2.00 2-light Fixture; solid brass; fancy pattern; complete; ready to hang; Wednesday..... 69c

25c

$1.00 fine glazed Slop Jars; Wednesday..... 25c

Large Palms; on sale Wednesday..... 10c

$1.00 Grape Lights; complete with globe and mantle..... 69c

$2.00 Bowl and Pitcher; fancy pattern; each..... 48c

$6.50 Four-Passenger Lawn Swing, $3.98

Four-passenger Lawn Swing; adjustable seats; hardwood finish; value; Wednesday only..... $3.98

23c adjustable Window Screens; will fit almost any window; $6.50 extra special at..... 12c

Screen Wire; best quality black wire; 20, 32, 34-in.; per yard..... 15c

$2.00 Door, (like cut), 79c.

Large size Can Ready Mixed House or Floor Paint, per can..... 25c

$1.00 Adjustable Curtain Stretchers, nickel pins; special for..... 49c

25c Grass Shears; solid steel; Wednesday..... 12c

$1.25 Wash Bench; holds 2 tubs; Wednesday..... 19c

Hardwood Clothes Pins; special per dozen..... 1c

$5.00 Sprinkling Hose, 50 feet complete, with reel and brass spray nozzle, for.. $3.98

50c Wash Boilers; made of heavy block tin; special for Wednesday..... 19c

$5.00 Laundry Stoves; made of heavy cast iron..... $2.98

$1.75 Gas Plate; 2 burners; fine for light cooking; for..... 95c

Extra!

$3.00 Gasoline Stoves; 2 burners; heavy japanned; solid brass burners; especially priced for Wednesday..... $1.98

Mrs. Potts' Sad Irons, with handle and stand, for Wednesday, each, 35c

All-copper Wash Boilers; made of 12-oz. copper; guaranteed not to leak; for Wednesday..... $1.69

Heavy retinned Food Chopper; held by strong clamps; has 4 cutting knives; special for Wednesday..... 29c

Wash Tubs; made of heavy galvanized iron; well worth 40c; special, Wednesday..... 25c

BASEMENT

55c Bleached Sheets, 39c

Extra Special

Lonsdale Muslin, 8 1-3c

10c Lonsdale Muslin; heavy weight; good count; on sale Wednesday, in Basement, Aisle 1. Come early; 12 yards for $1.00, or, per yard..... 8⅓c

5c Calicoes, 2c

We will sell a limited amount of 5c Calicoes; good quality and patterns; in Basement, Aisle 1, at, per yard..... 2c

Come early.

9 O'Clock Special

As a special bargain we will put on sale, for one hour only, 35c Children's Dresses, in all patterns and sizes, for..... 12c

10c Towels, 7½c

This is a red bordered, fringed Towel, 20x40 inches, of good quality and no doubt a bargain; at, each..... 7½c

Basement—Aisle 3.

7½c Laces, 2½c

Regular 7½c and 10c Laces; 2 and 3 inches wide; pretty patterns; in Basement, Aisle 2, Wednesday, yard..... 2½c

10c Brocade Waisting, 5c

200 bolts of red and blue Brocade; suitable for ladies' waists, dresses and children's dresses; a 10c value; Wednesday only, yd. 5c

Aisle 3—Basement.

Diaper Cloth

Wednesday, for a special, we will place on sale 200 bolts of Diaper Cloth; strictly sanitary; good quality; a $1.00 value for..... 59c

Aisle 3—Basement.

7½c Shelf Oilcloth, 2½c

Wednesday we will place on sale about 2000 yards of 6-inch Shelf Oilcloth, in tan, green and red figured; a 7½c value for..... 2½c

3½ Yard Lace Curtains

We purchased about 300 pairs of Nottingham Lace Curtains, 3 yards and 3½ yards long by 48 and 54 inches wide; a $1.50 value for..... 69c

Aisle 4—Basement.

3 O'Clock Extra Special

5c Twill Roller Toweling, 1c.

For one hour only we will sell a 17-inch Twill Toweling of extra good quality for, per yard..... 1c

Come early.

Basement—Aisle 2.

25c Ladies' Drawers 19c

On Wednesday we will put on sale 25 doz. 25c Drawers, ruffled and tuck trimming for..... 19c

50c Wash Skirts, 25c

Large assortment of Wash Skirts, in various patterns; a great bargain for..... 25c

50c Kimonos, 39c

Lawn Kimonos; long length; all patterns to select from; a great bargain in Basement Aisle 5..... 39c

15c Men's Hose, 4c

Wednesday we will sell regular 15c Men's fast black Cotton Hose in Basement, per pair..... 4c

50c Men's Hats, 25c

Wednesday we will place on sale regular 50c Men's Straw Hats; in Basement, Aisle 6, while they last, each..... 25c

$1.00 Children's Dresses

A new line of children's Dresses in all sizes, in white percale, fancy striped and neat black; a great bargain for..... 39c

25c Granite Dishpans, 10c

10c India Linen, 5c

Remnants of India Linen 28 inches wide; made of fine Egyptian combed yarn; in 2 to 15 yard lengths; Aisle 2, Basement..... 5c

20c Table Oilcloth, 9c

Remnants of 45-inch Table Oilcloth, in fancy colored and white; these are remnants of our regular 20c value; Aisle 4, Basement..... 9c

10 O'Clock Special

For one hour only we will place on sale Berkeley's Cordets Longsdale and many other noted brands of Cambric, in desirable lengths; for one hour only, Basement, Aisle 1, per yard..... 5c